10/2009

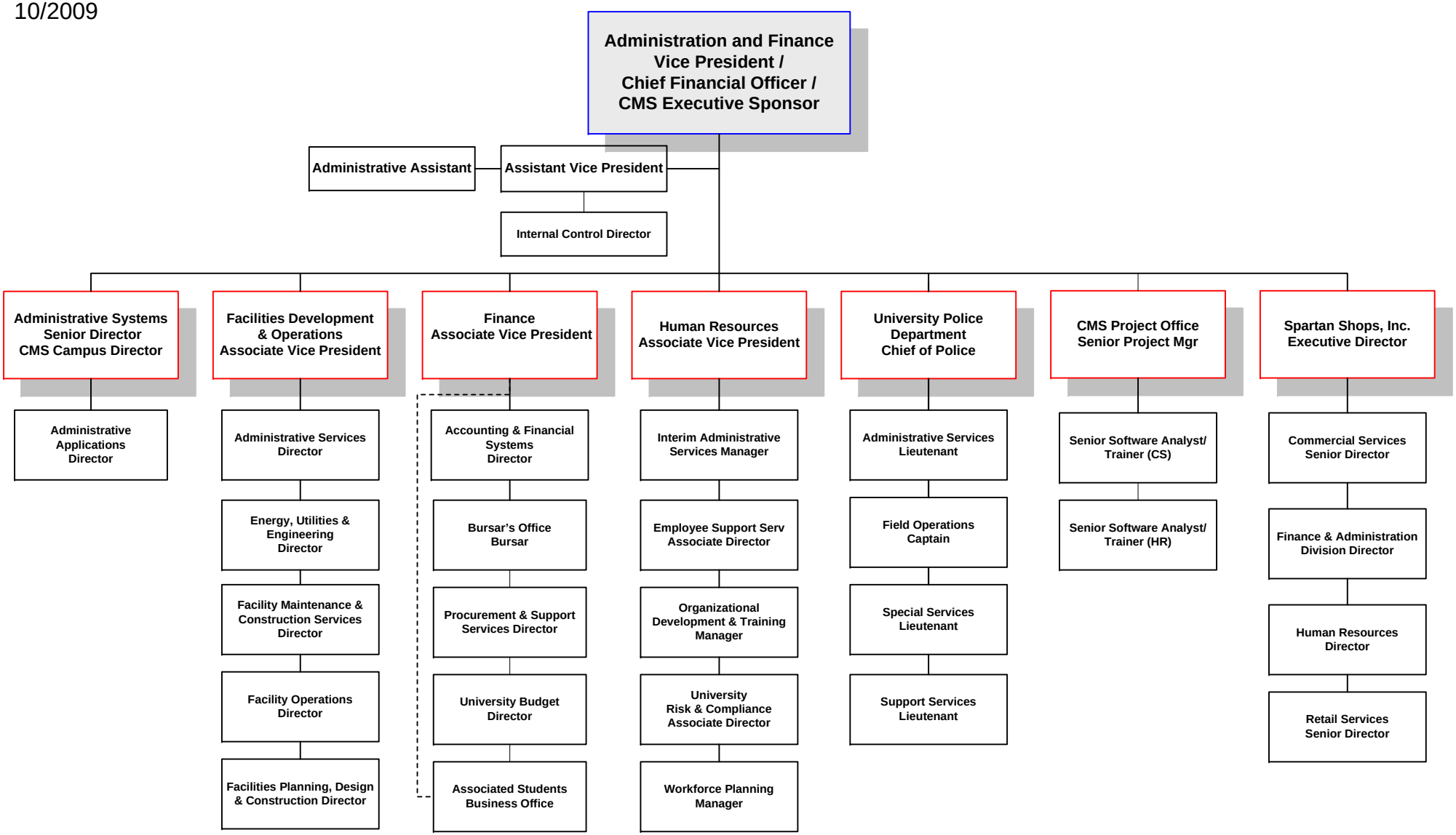

Admin Finance Div