

## San José State University Emeritus Faculty Association Biography

**Name:** Michael P. McIntyre

**Department:** Geography

**Academic Rank:** Professor

**Year Retired:** 1983 (+FERP)

**City of Residence:** San José CA

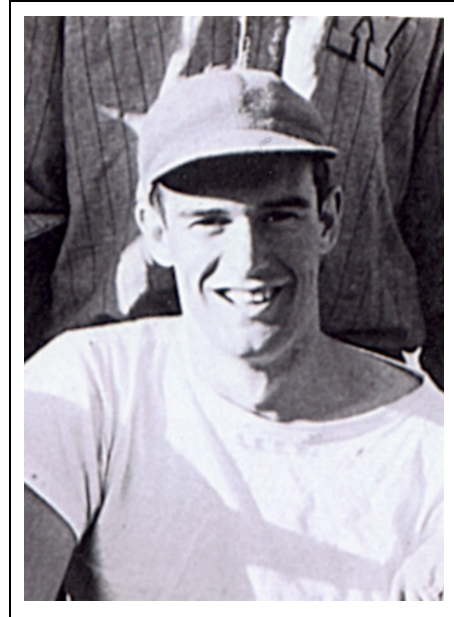

Circa 1939

**Facebook Page or Website URL:**

**Birthplace:** Seattle WA

**Birth Year:** 1921

**Marital Status:** Married      **Spouse or Partner's Name:** Margaret

**Children's Names:** Maureen, Kathleen, Pat

**No. of Grandchildren:** 4      **No. of Great Grandchildren:** 3

<b>Colleges or Universities Attended:</b>	<b>Year</b>	<b>Degree</b>
University of Washington	1943	B.A.
University of Washington	1947	M.A.
Ohio State University	1951	PhD

<b>Teaching Experience:</b>	<b>From</b>	<b>To</b>
University of Washington (teaching assistant)	1942	1943
University of Washington (graduate associate)	1946	1947
Ohio State University (graduate associate)	1947	1949

## San José State University Emeritus Faculty Association Biography

Kent State University	1949	1952
Wayne State University	1952	1956
San José State	1956	1983

### **Administrative, Business, or Professional Experience (other than teaching):**

1<sup>st</sup> Lt. U. S. Marine Corps - World War II

President, Association of Pacific Coast Geographers, 1977

First Chairman of SJSU Geography Department, 11 years

### **Selected Publications:**

Textbook, *Physical Geography*, Wiley - 5 editions, 1966-96

Multiple articles, chapters, etc., dealing with Pacific Islands, especially New Zealand and Philippines

### **Personal Commentary (please limit comments to one page):**

**Date Completed:** 2/5/10