

San José State University Campus Utilization Report



Facilities, Development & Operations
Planning, Design and Construction Department

September 7, 2011



San José State University

Campus Utilization Report

Table of Contents

Summary and Findings	Tab 1
Laboratory Enrollment FTES vs. Laboratory Capacity FTES	Tab 2
Space and Facilities Database Management System Capacity Report by Facility	Tab 3
Building Utilization & Floorplans	Tab 4

SJSU Campus Utilization Report

Summary and Findings

The Fall 2011 utilization calculation amendments reveal the continuing trends as follows:

1. A substantial number of teaching laboratories have been converted into other uses, such as lecture space; self-instructional computer laboratory; laboratory support services, and research space. Consequently, the total teaching laboratory capacities are reduced, and conversely, the lecture capacities increased.
2. The overall utilization of lecture spaces is normal. There are numerous situations that are complicated a number of teaching laboratories used as lecture classrooms generating extremely high utilizations.
3. Many departments conduct classes either in a combination multimode lecture/lab class setting or hold the instruction and corresponding (open) lab in separate locations. These classes, while serving two functions are listed in the course section reports only once under one room. While these open labs are being used in association with a specific class, they may show 0% utilization because the instructional portion of the class is scheduled in a different location. Unfortunately, the database codes do not include multimode class structures showing a polarized pattern, with some laboratories showing 0% use, while the other laboratories showing usage in excess of 200%. Until the CSU amends multimodal usage to the space standards, campus will continue to struggle to reconcile these utilization patterns.
4. Many departments utilize specialized equipment which excludes other programming or other department uses in these spaces.
5. In terms of the mode of teaching, trends towards technology rather than physical modeling or activities may explain lecture-type utilization patterns while using the generous space allowances provided in the teaching laboratories.
6. Lastly, the low utilization of the teaching laboratories could also be explained by budgeting issues. The cost to generate one FTES in teaching laboratory is three times the cost to generate one FTES in lecture because it requires three weekly-student-contact-hours for each FTES in teaching laboratory, compared to one weekly-student-contact hour for each FTES in lecture. We should, however, be aware of the adverse impacts on the quality of our academic programs in our decreasing offerings of laboratory courses.



2012/2013 Laboratory Enrollment FTES Vs Laboratory Capacity FTES

Five-Year Capital Improvement Program

2012/2013 through 2016/2017

Capital Planning, Design and Construction
Office of the Chancellor
401 Golden Shore, Long Beach, California 90802

www.calstate.edu

The California State University

LABORATORY ENROLLMENT FTES
vs.
LABORATORY CAPACITY FTES

Introduction

This report provides a comparison between enrollment FTES and capacity FTES of teaching laboratories by discipline. The data used for this comparison are derived from the Academic Planning Database (APDB) for 2009-2010 and the Space and Facilities Database (SFDB) for fall 2010. The total FTES for teaching laboratories at target 2018/19 are from the Summary of Campus Capacity (CPDC 1-2).

January 2012

**The California State University
Comparison Between Enrollment FTES and Capacity FTES of Teaching Laboratories**

Main Campus: **SAN JOSE**

HEGIS CATEGORY	Target Enrollment 2018/19 (based on APD87 09-10 % distribution)									
	Lower Div		Upper Div		Grad Div		UD&GD		TOTAL	
	FTES	Pct	FTES	Pct	FTES	Pct	FTES	Pct	FTES	Pct
01 Agriculture and Natural Resources			3.03	0.2%			3.03	0.2%	3.03	0.2%
02 Architecture and Environ. Design	19.55	1.0%	25.51	1.3%			25.51	1.3%	45.06	2.3%
03 Area Studies									0.00	0.0%
04 Biological Sciences	116.67	6.0%	48.51	2.5%	8.57	0.4%	57.06	2.9%	173.75	9.0%
05 Business Admin. and Management									0.00	0.0%
06 Communications	6.69	0.3%	15.37	0.8%			15.37	0.8%	22.06	1.1%
07 Computer & Information Sciences	32.51	1.7%	0.73	0.0%			0.73	0.0%	33.24	1.7%
08 Education	38.37	2.0%	86.04	4.4%	0.63	0.0%	86.66	4.5%	125.03	6.4%
09 Engineering	60.84	3.1%	145.62	7.5%	130.47	6.7%	276.05	14.2%	336.93	17.4%
10 Fine and Applied Arts	367.67	19.0%	351.36	18.1%	3.03	0.2%	354.39	18.3%	722.06	37.2%
11 Foreign Languages									0.00	0.0%
12 Health Professions	9.83	0.5%	17.35	0.9%			17.35	0.9%	27.18	1.4%
13 Home Economics	2.82	0.1%	18.19	0.9%			18.19	0.9%	21.01	1.1%
15 Letters	50.81	2.6%							50.81	2.6%
16 Library Science									0.00	0.0%
17 Mathematics	89.28	4.6%	7.32	0.4%			7.32	0.4%	96.59	5.0%
18 Military Science									0.00	0.0%
19 Physical Science	173.43	8.9%	37.63	1.9%	1.78	0.1%	39.41	2.0%	212.84	11.0%
20 Psychology			9.30	0.5%			9.30	0.5%	9.30	0.5%
21 Public Affairs and Services			0.34	0.0%			0.34	0.0%	0.34	0.0%
22 Social Sciences	0.73	0.0%	3.97	0.2%			3.97	0.2%	4.70	0.2%
49 Interdisciplinary Studies	48.61	2.5%	6.69	0.3%			6.69	0.3%	55.30	2.9%
Totals without Proposed Project(s) or SER	1017.80	52.5%	776.97	40.1%	144.47	7.5%	921.44	47.5%	1939.21	100.0%
Totals without Proposed Project(s), with SER	1017.80	52.5%	776.97	40.1%	144.47	7.5%	921.44	47.5%	1939.21	100.0%
Totals with Proposed Project(s), with SER	1017.80	52.5%	776.97	40.1%	144.47	7.5%	921.44	47.5%	1939.21	100.0%

Capacity FTES (Fall 2010 SFDB)										
Spartan Complex Reno.					Nursing Bldg. Reno.					
Lower Div		Upper Div		Grad Div		UD&GD		TOTAL		
FTES	Pct	FTES	Pct	FTES	Pct	FTES	Pct	FTES	Pct	
		28.08	1.1%			28.08	1.1%	28.08	1.1%	
	16.12	0.6%	3.12	0.1%		3.12	0.1%	19.24	0.7%	
								0.00	0.0%	
	99.84	3.8%	81.51	3.1%	14.04	0.5%	95.55	3.6%	195.39	7.4%
								0.00	0.0%	
		36.66	1.4%			36.66	1.4%	36.66	1.4%	
		28.47	1.1%			28.47	1.1%	28.47	1.1%	
	118.30	4.5%	184.62	7.0%	5.46	0.2%	190.06	7.2%	308.38	11.6%
	55.64	2.1%	339.69	12.8%	29.25	1.1%	368.94	13.9%	424.58	16.0%
	348.40	13.2%	395.46	14.9%	3.90	0.1%	399.36	15.1%	747.76	28.2%
	54.60	2.1%			0.78	0.0%	0.78	0.0%	55.38	2.1%
		62.79	2.4%	5.07	0.2%	67.86	2.6%	67.86	2.6%	
		41.73	1.6%			41.73	1.6%	41.73	1.6%	
	71.76	2.7%	22.62	0.9%			22.62	0.9%	94.38	3.6%
	42.12	1.6%						42.12	1.6%	
	98.80	3.7%	87.36	3.3%			87.36	3.3%	186.16	7.0%
	6.24	0.2%						6.24	0.2%	
	145.60	5.5%	102.96	3.9%	3.51	0.1%	106.47	4.0%	252.07	9.5%
			7.80	0.3%	3.12	0.1%	10.92	0.4%	10.92	0.4%
	15.60	0.6%	6.24	0.2%			6.24	0.2%	21.84	0.8%
	8.84	0.3%	28.86	1.1%	16.38	0.6%	45.24	1.7%	54.08	2.0%
			17.16	0.6%	9.36	0.4%	26.52	1.0%	26.52	1.0%
	1081.86	40.9%	1475.13	55.7%	90.87	3.4%	1566.00	59.1%	2647.86	100.0%
	1081.86	40.9%	1475.13	55.7%	90.87	3.4%	1566.00	59.1%	2647.86	100.0%
	1123.86	40.1%	1589.13	56.7%	90.87	3.2%	1680.00	59.9%	2803.86	100.0%

Teaching Lab Capacity / Target Enrollment				
LD %	UD %	GRAD %	UD&GD %	TOTAL %
0	926.2%	0	926.2%	926.2%
82.5%	12.2%	0	12.2%	42.7%
0	0	0	0	0
85.6%	168.0%	163.8%	167.4%	112.5%
0	0	0	0	0
deficit	238.6%	0	238.6%	166.2%
deficit	3890.5%	0	3890.5%	85.6%
308.3%	214.6%	870.5%	219.3%	246.6%
91.4%	233.3%	22.4%	133.6%	126.0%
94.8%	112.6%	128.6%	112.7%	103.6%
surplus	0	surplus	surplus	surplus
deficit	361.8%	surplus	391.0%	249.7%
deficit	229.4%	0	229.4%	198.6%
141.2%	surplus	0	surplus	185.8%
surplus	0	0	0	surplus
110.7%	1193.8%	0	1193.8%	192.7%
surplus	0	0	0	surplus
84.0%	273.6%	197.5%	270.1%	118.4%
0	83.8%	surplus	117.4%	117.4%
surplus	1835.3%	0	1835.3%	6423.5%
1208.0%	726.5%	surplus	1138.8%	1149.6%
deficit	256.5%	surplus	396.4%	48.0%
106.3%	189.9%	62.9%	170.0%	136.5%
106.3%	189.9%	62.9%	170.0%	136.5%
110.4%	204.5%	62.9%	182.3%	144.6%

2012/13 Proposed Project(s)	LD	UD	GD	UD&GD	TOTAL
	FTES	FTES	FTES	FTES	FTES
Nursing Building Renovation on-line #38		42.00	114.00	0.00	114.00
Nursing Building Renovation off-line #38		0.00	-19.00	0.00	-19.00
Proposed Projects Total		42.0	95.0	0.0	95.0

Summer Enrollment Responsibility (SER) [line D from CPDC 1-2]	LD	UD/GD
	0	0
	0.00	0.00

Teaching Laboratory HEGIS Disciplines without proposed project	Target Enrollment 2018/19										
	Lower Div		Upper Div		Grad Div		UD&GD		TOTAL		
	Code	Description	FTES	Pct	FTES	Pct	FTES	Pct	FTES	Pct	
12031	Nursing	9.83	0.5%	6.27	0.3%	0.00%		6.27	0.3%	16.10	0.8%

Capacity FTES (Fall 2010 SFDB)									
Lower Div		Upper Div		Grad Div		UD&GD		TOTAL	
FTES	Pct	FTES	Pct	FTES	Pct	FTES	Pct	FTES	Pct
		19.00	0.7%			0.0%		19.00	0.7%
								0.00	0.0%
								19.00	0.7%

Teaching Lab Capacity / Target Enrollment				
LD %	UD %	GRAD %	UD&GD %	TOTAL %
deficit	302.9%	0	302.9%	118.0%

Teaching Laboratory HEGIS Disciplines with proposed project	Target Enrollment 2018/19										
	Lower Div		Upper Div		Grad Div		UD&GD		TOTAL		
	Code	Description	FTES	Pct	FTES	Pct	FTES	Pct	FTES	Pct	
12031	Nursing	9.83	0.5%	6.27	0.3%	0.0%		6.27	0.3%	16.10	0.8%

Capacity FTES (Fall 2010 SFDB) (with project)									
Lower Div		Upper Div		Grad Div		UD&GD		TOTAL	
FTES	Pct	FTES	Pct	FTES	Pct	FTES	Pct	FTES	Pct
42.00	1.5%	114.00	4.1%	0.0%		114.00	4.1%	156.00	5.6%
42.00		114.00				114.00		156.00	

Teaching Lab Capacity / Target Enrollment				
LD %	UD %	GRAD %	UD&GD %	TOTAL %
427.4%	1817.5%	0	1817.5%	969.0%

SER=Summer Enrollment Responsibility

2012/13 Proposed Project(s)

42.0 95.0 95.0 137.0

Space and Facilities Database Management System

Report: FP_CAP_FAC_PT

Page 1 of 6

Capacity Report by Facility Permanent

24-OCT-2011 13:23:22

Campus: 80 -- San Jose

Center: 00 -- Main campus

FAC NUM	SFX	FAC NAME	LEC		LAB LD		LAB UD		TOTAL		FAC OFFICE	FAC	
			SS	FTE	SS	FTE	SS	FTE	SS	FTE	SS	ADM	
007	-	FACULTY OFFICE BUILDING							0	0.0	86	3	
020	-	WASHINGTON SQUARE HALL	325	757.3	58	30.2	103	40.2	486	827.6	44	13	
021	-	DWIGHT BENTEL HALL	75	174.8			119	46.4	194	221.2	22	1	
030	-	ADMINISTRATION							0	0.0		11	
031	-	ART	70	163.1	95	49.4	380	148.2	545	360.7	49	4	
034	-	DUDLEY MOORHEAD HALL	1,097	2,556.0			62	24.2	1,159	2,580.2	85	7	
035	-	ENGINEERING	449	1,046.2	107	55.6	946	368.9	1,502	1,470.8	115	8	
036	-	SWEENEY HALL	990	2,306.7	118	61.4	197	76.8	1,305	2,444.9	99	37	
038	-	HEALTH BUILDING	129	300.6			48	18.7	177	319.3	29	1	
039	-	INDUSTRIAL STUDIES	201	468.3	223	116.0	623	243.0	1,047	827.3	39	1	
044	-	MUSIC	171	398.4	44	22.9	131	51.1	346	472.4	41	1	
045	-	YOSHIHIRO UCHIDA HALL	40	93.2					40	93.2	9	1	
045	A	YOSHIHIRO UCHIDA HALL ANNI					13	5.1	13	5.1	13		
046	-	SPX EAST	47	109.5					47	109.5	8		
047	-	SPX CENTRAL	60	139.8	60	31.2	60	23.4	180	194.4	24	2	
048	-	SCIENCE	516	1,202.3	166	86.3	111	43.3	793	1,331.9	50	3	
049	-	HUGH GILLIS HALL	337	785.2	26	13.5	59	23.0	422	821.7	45	5	
052	-	DUNCAN HALL	485	1,130.1	342	177.8	518	202.0	1,345	1,509.9	141	7	
053	A	STUDENT SERVICES CENTER							0	0.0		53	
059	-	ROBERT D. CLARK HALL	468	1,090.4	740	384.8	148	57.7	1,356	1,533.0	180	46	
071	-	CENTRAL CLASSROOM BLDG	77	179.4			217	84.6	294	264.0	27	2	
078	-	MACQUARRIE HALL	576	1,342.1	19	9.9	271	105.7	866	1,457.7	74	11	
092	-	BOCCARDO BUSINESS CLASSF	2,031	4,732.2			43	16.8	2,074	4,749.0	9		
092	T	BUSINESS TOWER							0	0.0	146	17	
134	-	MLK, JR. LIBRARY	42	97.9					42	97.9			
Total Count:			25	8,186	19,073.4	1,998	1,039.0	4,049	1,579.1	14,233	21,691.5	1,335	234

ART - 031

								Utilization											
Space	Sfx	Asf	Organization	Space Type	Lvl	Stations	FTES	fall 2004	spring 2005	fall 2005	spring 2006	fall 2006	spring 2007	fall 2007	fall 2008	fall 2009	fall 2010	fall 2011	Average
0133	--	984	Interdiscipline	Lecture	0	70	163.1	89.30%	70.60%	106.10%	95.90%	101.10%	95.60%	88.00%	96.10%	86.20%	97.40%	80.20%	91.50%
							ALL	89.30%	70.60%	106.10%	95.90%	101.10%	95.60%	88.00%	96.10%	86.20%	97.40%	80.20%	91.50%
0103	--	984	Art	Tch Lab	2	16	6.24	104.60%	139.90%	128.10%	113.90%	113.60%	98.80%	90.30%	90.30%	107.00%	133.80%	198.40%	119.88%
0105	--	576	Art	Tch Lab	3	4	1.56	665.80%	625.50%	706.90%	592.30%	483.00%	429.30%	377.30%	377.30%	890.30%	420.80%	382.30%	540.98%
0108	--	1112	Industrial Design	Tch Lab	1	18	9.36	283.30%	294.70%	277.70%	217.20%	273.90%	228.60%	287.10%	287.10%	200.20%	231.80%	268.20%	259.07%
0110	A-	384	Art	Tch Lab	3	6	2.34	104.50%	124.90%	138.30%	179.70%	0.00%	0.00%	0.00%	0.00%	0.00%	0.00%	0.00%	0.00%
0135	--	1000	Art	Tch Lab	2	16	6.24	430.30%	502.20%	511.90%	460.60%	386.30%	513.80%	487.50%	487.50%	370.30%	366.60%	437.80%	450.44%
0139	--	497	Art	Tch Lab	2	25	9.75										39.43%	52.90%	46.16%
0141	--	448	Art	Tch Lab	2	25	9.75										25.54%	102.60%	64.07%
0201	--	960	Graphic Art/Design	Tch Lab	2	15	5.85	58.90%	0.00%	108.80%	43.10%	208.50%	228.90%	228.90%	228.90%	492.00%	445.80%	344.50%	217.12%
0203	--	960	Art	Tch Lab	1	15	7.8	115.10%	105.20%	116.40%	54.40%	101.50%	230.70%	155.20%	155.20%	125.80%	151.70%	342.80%	150.36%
0205	--	960	Industrial Design	Tch Lab	2	24	9.36	34.00%	15.60%	25.50%	171.00%	143.80%	255.00%	214.90%	214.90%	176.00%	313.90%	250.40%	165.00%
0206	--	960	Art	Tch Lab	1	15	7.8	333.20%	467.70%	355.50%	413.60%	553.10%	276.50%	306.00%	306.00%	355.90%	392.10%	369.50%	375.37%
0210	--	960	Art	Tch Lab	2	15	5.85	83.90%	99.70%	83.90%	86.10%	90.70%	88.40%	99.70%	99.70%	117.90%	117.90%	102.00%	94.37%
0212	--	960	Graphic Art/Design	Tch Lab	2	15	5.85	349.10%	258.40%	417.10%	376.30%	317.30%	431.70%	378.50%	378.50%	292.40%	374.00%	421.60%	363.17%
0216	--	984	Graphic Art/Design	Tch Lab	2	16	6.24	314.50%	295.40%	367.60%	327.30%	357.00%	352.80%	327.30%	327.30%	351.50%	246.50%	303.90%	324.65%
0218	--	1008	Art	Tch Lab	2	16	6.24	443.80%	323.00%	489.10%	441.30%	459.50%	329.40%	388.60%	388.60%	445.90%	479.90%	453.10%	422.02%
0220	--	960	Art	Tch Lab	2	24	9.36	0.00%	0.00%	0.00%	0.00%	0.00%	0.00%	0.00%	0.00%	0.00%	0.00%	0.00%	0.00%
0222	--	936	Art	Tch Lab	2	15	5.85	68.00%	199.50%	141.10%	163.30%	133.70%	142.80%	220.80%	220.80%	232.10%	315.90%	265.20%	191.20%
0224	--	936	Interior Design	Tch Lab	1	15	7.8	265.20%	256.40%	340.00%	470.00%	384.90%	275.40%	376.30%	376.30%	0.00%	0.00%	172.30%	265.16%
0237	--	984	Art	Tch Lab	1	16	8.32	169.70%	170.00%	155.10%	58.40%	56.30%	108.40%	124.80%	124.80%	123.30%	86.10%	104.10%	116.45%
0241	--	576	Art	Tch Lab	2	9	3.51	317.30%	158.70%	183.80%	241.80%	273.90%	222.90%	275.80%	275.80%	136.00%	204.00%	230.40%	229.13%
0243	--	984	Interior Design	Tch Lab	1	16	8.32	410.90%	502.50%	174.30%	191.30%	217.80%	296.40%	308.10%	308.10%	264.30%	291.10%	431.40%	308.75%
0245	--	480	Art	Tch Lab	2	8	3.12	25.50%	34.00%	0.00%	68.00%	0.00%	0.00%	0.00%	0.00%	0.00%	0.00%	0.00%	0.00%
0301	--	960	Art	Tch Lab	2	15	5.85	104.30%	197.20%	52.10%	52.10%	168.50%	273.90%	305.50%	305.50%	163.60%	199.50%	166.10%	180.75%
0306	--	1008	Art	Tch Lab	2	16	6.24	178.50%	127.50%	182.80%	140.30%	138.10%	127.50%	146.60%	146.60%	193.40%	133.90%	110.50%	147.79%
0307	--	792	Art	Tch Lab	2	13	5.07	0.00%	36.60%	0.00%	54.90%	0.00%	0.00%	0.00%	0.00%	0.00%	0.00%	0.00%	0.00%
0309	--	960	Art	Tch Lab	2	15	5.85	72.50%	45.30%	88.40%	45.30%	99.70%	74.80%	79.30%	79.30%	97.50%	27.20%	74.00%	71.21%
0310	--	1056	Art	Tch Lab	2	17	6.63	41.20%	89.50%	42.00%	75.50%	87.50%	112.00%	84.90%	84.90%	41.20%	86.00%	90.00%	75.88%
0312	--	1200	Art	Tch Lab	2	19	7.41	470.60%	544.20%	373.80%	393.70%	462.80%	429.40%	316.10%	316.10%	449.80%	428.60%	441.80%	420.63%
0314	--	1032	Art	Tch Lab	2	16	6.24	514.30%	450.50%	235.90%	312.40%	240.10%	333.60%	431.40%	431.40%	267.80%	263.50%	231.60%	337.50%
0337	--	1248	Art	Tch Lab	2	20	7.8	304.30%	317.90%	268.60%	244.80%	197.20%	258.40%	229.50%	229.50%	260.10%	122.40%	122.40%	232.28%
							ALL	213.70%	221.00%	201.30%	204.30%	210.30%	221.40%	224.70%	224.70%	202.80%	201.30%	212.40%	212.54%

LEGEND:

0.00%	0%
50.00%	0-50%
75.00%	50-75%
100.00%	75-125%
200.00%	125-200%
300.00%	>200%



- Lecture
- Office
- Lab
- Special Ed
- Support
- Other



BUILDING NO: 031
 GSF: 29,325
 UPDATED: 9/13/06

ART BUILDING FIRST FLOOR PLAN

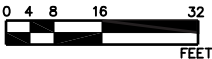

SCALE: 1" = 32'



- Office
- Lab
- Special Ed
- Support
- Other
- Misc.



BUILDING NO: 031
 GSF: 28,476
 UPDATED: 1/22/03

ART BUILDING SECOND FLOOR PLAN

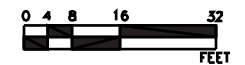

SCALE: 1" = 32'

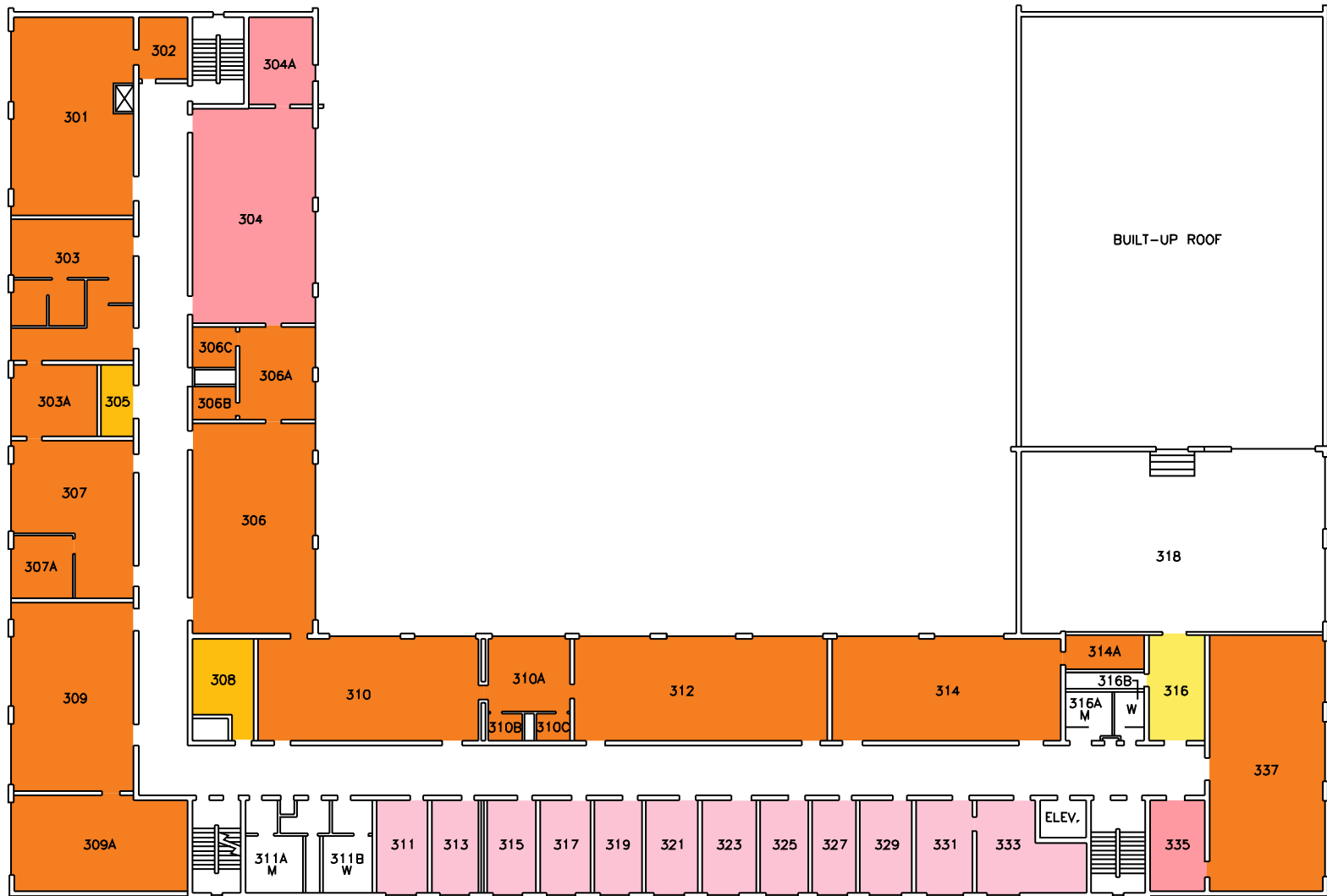

- Office
- Lab
- Special Ed
- Support
- Other



BUILDING NO: 031
 GSF: 23,202
 UPDATED: 1/22/03

ART BUILDING THIRD FLOOR PLAN

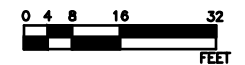

SCALE: 1" = 32'

BOCCARDO BUSINESS COMPLEX - 092

								Utilization											
Space	Sfx	Asf	Organization	Space Type	Lvl	Stations	FTES	fall 2004	spring 2005	fall 2005	spring 2006	fall 2006	spring 2007	fall 2007	fall 2008	fall 2009	fall 2010	fall 2011	Average
0001	--	560	Interdiscipline	Lecture	0	24	55.92	70.60%	29.50%	64.60%	102.60%	0.00%	0.00%	0.00%	47.50%	91.40%	75.00%	97.20%	77.78%
0002	--	560	Interdiscipline	Lecture	0	24	55.92	71.00%	18.70%	76.60%	92.80%	0.00%	0.00%	27.90%	88.40%	53.30%	83.60%	65.75%	
0003	--	1150	Interdiscipline	Lecture	0	51	118.83	117.30%	108.10%	124.70%	111.60%	75.40%	105.70%	102.00%	151.50%	99.50%	94.90%	86.40%	107.01%
0004	--	2150	Interdiscipline	Lecture	0	110	256.3	92.70%	61.60%	84.10%	85.90%	74.40%	64.80%	76.60%	68.30%	74.80%	52.70%	58.60%	72.23%
0021	--	1020	Interdiscipline	Lecture	0	49	114.17	107.00%	77.70%	47.80%	47.20%	89.90%	61.30%	91.10%	65.80%	110.80%	58.70%	55.40%	73.88%
0022	--	1020	Interdiscipline	Lecture	0	49	114.17	120.40%	137.20%	121.20%	104.20%	112.60%	94.00%	95.20%	134.20%	106.10%	86.50%	65.10%	106.97%
0102	--	1000	Interdiscipline	Lecture	0	56	130.48	132.80%	103.60%	108.60%	114.50%	134.70%	114.10%	108.70%	97.10%	111.70%	82.70%	77.80%	107.85%
0103	--	1020	Interdiscipline	Lecture	0	60	139.8	80.50%	96.40%	89.10%	96.10%	85.50%	57.70%	70.50%	70.80%	86.00%	86.30%	91.30%	82.75%
0104	--	1000	Interdiscipline	Lecture	0	56	130.48	110.20%	104.60%	116.40%	89.90%	88.80%	117.00%	109.20%	144.60%	120.10%	82.60%	85.80%	106.29%
0105	--	1010	Interdiscipline	Lecture	0	45	104.85	93.70%	79.00%	116.00%	88.40%	84.30%	111.50%	88.70%	111.00%	103.00%	96.30%	93.30%	96.84%
0106	--	1000	Interdiscipline	Lecture	0	56	130.48	86.90%	100.20%	101.70%	98.20%	110.20%	91.50%	120.70%	92.00%	121.30%	100.20%	84.60%	100.68%
0107	--	940	Interdiscipline	Lecture	0	45	104.85	126.60%	142.30%	143.80%	119.70%	129.60%	150.50%	158.20%	156.90%	151.00%	115.50%	121.20%	137.75%
0108	--	1000	Interdiscipline	Lecture	0	56	130.48	113.40%	119.50%	117.30%	90.80%	66.30%	107.10%	103.10%	128.40%	94.50%	98.50%	108.60%	104.32%
0120	--	940	Interdiscipline	Lecture	0	40	93.2	59.70%	74.40%	98.60%	87.30%	103.90%	90.40%	81.70%	85.00%	68.10%	67.90%	103.10%	83.65%
0121	--	640	Interdiscipline	Lecture	0	30	69.9	112.10%	79.50%	81.10%	89.80%	104.40%	83.10%	69.00%	82.00%	82.70%	57.00%	101.10%	85.62%
0122	--	460	Interdiscipline	Lecture	0	31	72.23	93.90%	76.10%	97.90%	62.60%	107.40%	122.40%	113.40%	90.40%	63.90%	91.30%	112.00%	93.75%
0123	--	810	Interdiscipline	Lecture	0	30	69.9	104.80%	91.10%	108.80%	79.10%	130.10%	99.40%	97.70%	96.50%	127.30%	100.90%	129.50%	105.93%
0124	--	460	Interdiscipline	Lecture	0	31	72.23	96.70%	81.10%	101.40%	96.10%	117.90%	73.40%	64.70%	94.20%	118.20%	89.30%	112.20%	95.02%
0125	--	640	Interdiscipline	Lecture	0	40	93.2	110.90%	108.90%	103.40%	87.70%	99.30%	97.40%	85.50%	96.80%	46.90%	95.60%	74.60%	91.55%
0126	--	460	Interdiscipline	Lecture	0	31	72.23	84.50%	101.60%	67.70%	94.80%	116.90%	90.90%	116.40%	92.70%	87.30%	96.90%	101.20%	95.54%
0128	--	460	Interdiscipline	Lecture	0	31	72.23	97.30%	59.00%	115.10%	91.10%	74.70%	52.50%	81.10%	65.30%	80.60%	80.00%	85.30%	80.18%
0130	--	940	Interdiscipline	Lecture	0	40	93.2	99.70%	78.00%	92.80%	66.50%	66.80%	75.70%	66.20%	85.00%	72.50%	90.90%	112.20%	82.39%
0201	--	1120	Interdiscipline	Lecture	0	60	139.8	72.60%	46.30%	38.20%	91.10%	62.60%	53.30%	56.80%	53.10%	39.90%	57.70%	76.40%	58.91%
0202	--	2100	Interdiscipline	Lecture	0	122	284.26	86.30%	104.20%	104.40%	90.00%	115.20%	93.40%	107.40%	96.70%	96.40%	59.30%	66.20%	92.68%
0203	--	1000	Interdiscipline	Lecture	0	45	104.85	81.00%	64.20%	74.50%	89.10%	97.40%	64.30%	67.80%	83.50%	49.90%	100.60%	99.10%	79.22%
0204	--	2100	Interdiscipline	Lecture	0	122	284.26	93.10%	94.40%	99.10%	90.00%	83.10%	108.10%	114.80%	116.90%	69.50%	49.80%	76.20%	90.45%
0205	--	940	Interdiscipline	Lecture	0	45	104.85	91.20%	85.30%	83.60%	78.70%	72.00%	60.80%	97.40%	120.70%	101.20%	48.30%	70.90%	82.74%
0220	--	940	Interdiscipline	Lecture	0	64	149.12	95.60%	75.60%	55.80%	60.80%	75.70%	62.90%	78.40%	87.20%	66.00%	79.60%	70.70%	73.48%
0221	--	640	Interdiscipline	Lecture	0	30	69.9	92.80%	77.00%	125.80%	100.40%	67.80%	108.70%	92.40%	111.70%	114.00%	92.80%	68.50%	95.63%
0222	--	940	Interdiscipline	Lecture	0	64	149.12	62.20%	55.80%	63.40%	54.00%	74.20%	34.20%	97.00%	85.30%	96.40%	110.10%	96.80%	75.40%
0223	--	640	Interdiscipline	Lecture	0	30	69.9	97.70%	85.30%	99.90%	91.30%	103.70%	92.90%	82.10%	88.30%	89.70%	101.20%	98.30%	93.67%
0224	--	940	Interdiscipline	Lecture	0	64	149.12	99.90%	71.10%	64.20%	76.20%	98.90%	59.20%	81.60%	93.50%	73.20%	67.60%	53.40%	76.25%
0225	--	810	Interdiscipline	Lecture	0	40	93.2	73.30%	67.10%	101.60%	89.50%	76.20%	117.60%	91.40%	94.20%	75.60%	31.20%	90.90%	82.60%
0226	--	940	Interdiscipline	Lecture	0	64	149.12	104.70%	99.80%	83.90%	71.10%	79.60%	84.80%	90.70%	96.40%	108.10%	80.50%	59.90%	87.23%
0303	A-	460	Interdiscipline	Lecture	0	30	69.9	0.00%	0.00%	0.00%	0.00%	0.00%	0.00%	0.00%	0.00%	0.00%	0.00%	0.00%	0.00%
0320	--	940	Interdiscipline	Lecture	0	64	149.12	76.20%	69.90%	75.70%	78.00%	51.10%	65.90%	57.50%	80.90%	79.90%	48.50%	52.20%	66.89%
0322	--	940	Interdiscipline	Lecture	0	64	149.12	91.00%	89.50%	95.80%	91.40%	64.00%	105.70%	100.90%	98.90%	88.20%	99.00%	78.70%	91.19%
0323	--	810	Interdiscipline	Lecture	0	40	93.2	80.00%	72.30%	99.50%	60.00%	92.50%	125.70%	90.10%	80.80%	111.80%	80.00%	46.50%	85.38%
0324	--	940	Interdiscipline	Lecture	0	64	149.12	98.20%	78.50%	75.90%	81.50%	77.30%	76.60%	79.40%	84.40%	72.10%	77.90%	78.40%	80.02%
0326	--	940	Interdiscipline	Lecture	0	64	149.12	70.70%	98.60%	101.30%	100.60%	83.60%	57.70%	63.60%	50.20%	50.40%	63.70%	69.30%	73.61%
							ALL	92.00%	84.50%	90.70%	85.30%	85.40%	82.60%	88.00%	92.50%	86.50%	75.60%	80.40%	85.77%
0305	--	1300	Business Admini Tch Lab		2	43	16.77	9.18%	9.18%	9.18%	9.18%	9.18%	0.00%	9.18%	15.28%	21.65%	11.04%	110.60%	33.55%
							ALL	9.18%	9.18%	9.18%	9.18%	9.18%	0.00%	9.18%	15.28%	21.65%	11.04%	110.60%	33.55%

NON-CAPACITY SPACE USED FOR TEACHING

								fall 2007	spring 08	fall 2008	spring 09	fall 2009	spring 10	fall 2010	Average
0301	--	1300	Business Admini Spec Instructio	0	48	0.		82.20%	87.90%	81.50%	86.73%	90.75%	50.55%	50.27%	75.70%
0321	--	1300	Business Admini Spec Instructio	0	42	0.		52.05%	43.01%	50.57%	65.66%	60.29%	46.10%	52.09%	52.82%

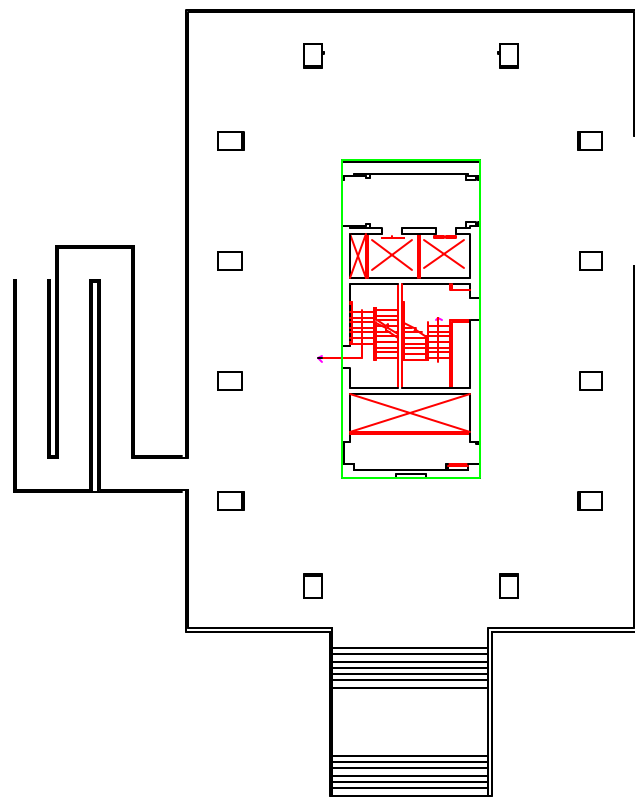

BUSINESS TOWER

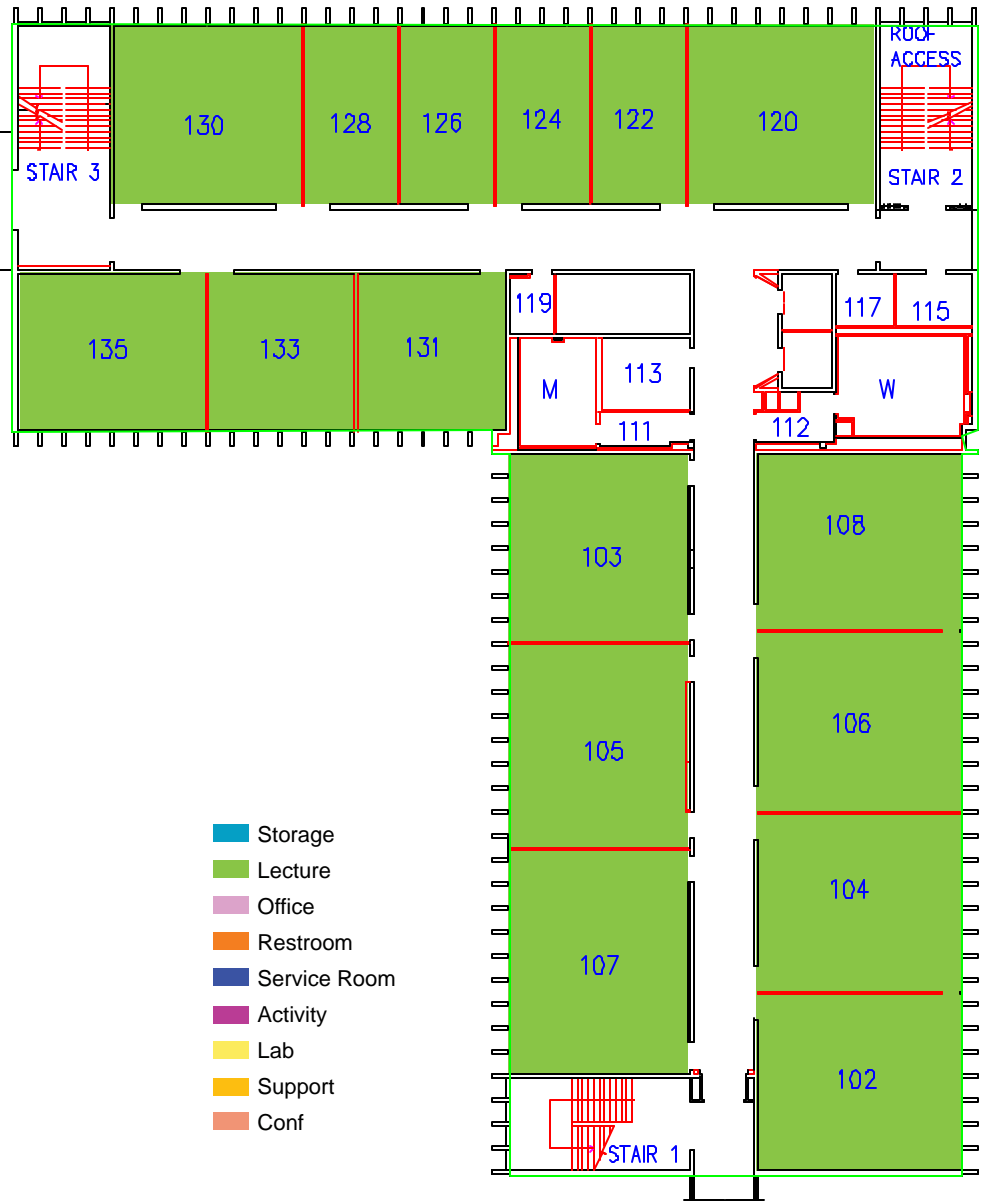

BOCCARDO BUSINESS EDUCATION CENTER

- Storage
- Lecture
- Office
- Restroom
- Service Room
- Activity
- Lab
- Support
- Conf



BUILDING NO: 092 & 092T
 GSF: 21,470
 UPDATED: 11/2/01

BOCCARDO BUSINESS EDUCATION CENTER & BUSINESS TOWER

FIRST FLOOR PLAN

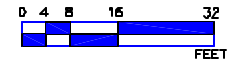

SCALE: 1" = 32'

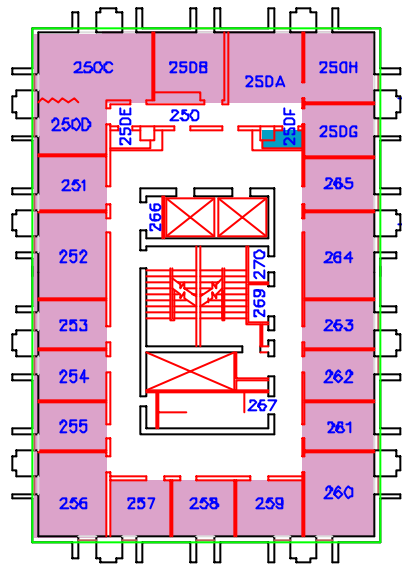

BUSINESS TOWER

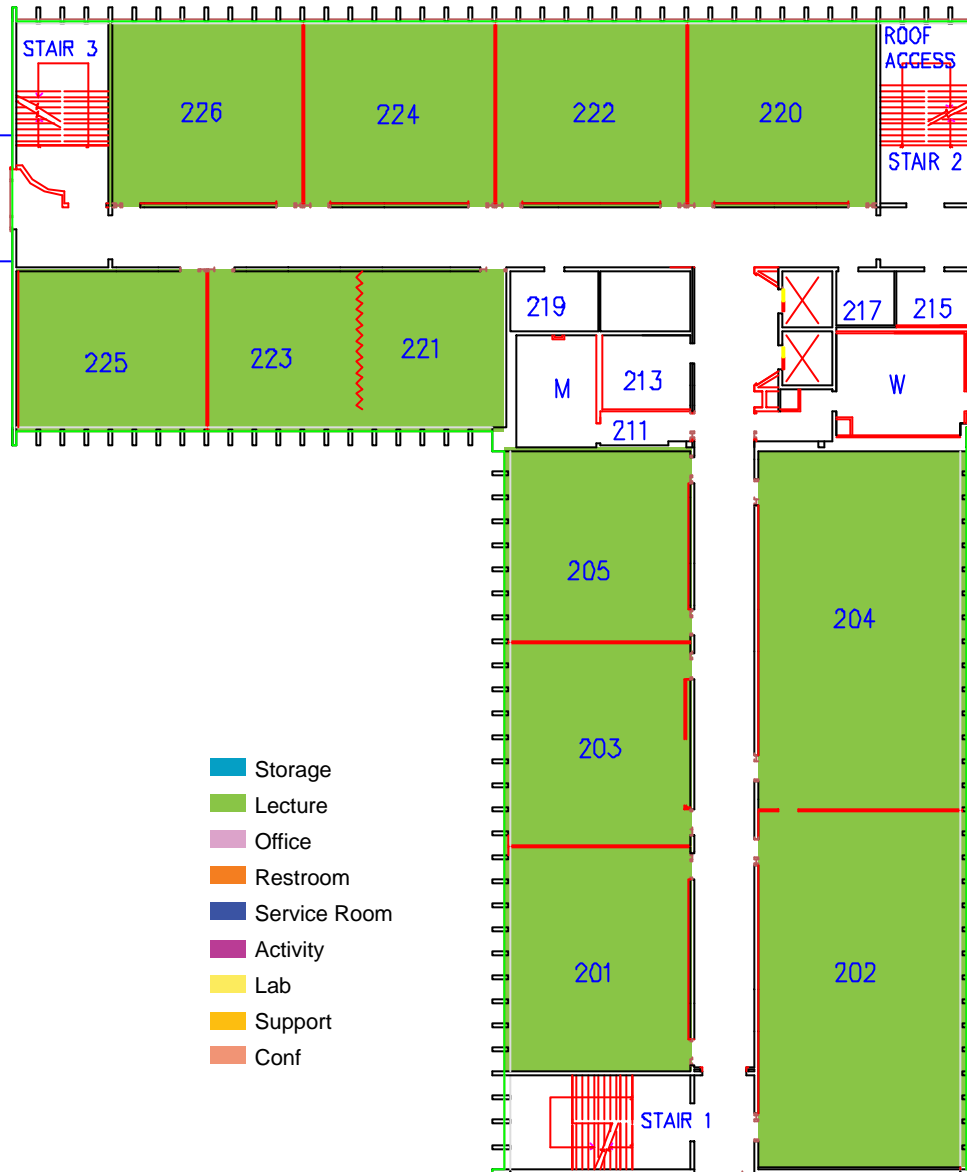

BOCCARDO BUSINESS EDUCATION CENTER

- Storage
- Lecture
- Office
- Restroom
- Service Room
- Activity
- Lab
- Support
- Conf



BUILDING NO: 092 & 092T
 GSF: 25,569
 UPDATED: 11/19/01

BOCCARDO BUSINESS EDUCATION CENTER & BUSINESS TOWER SECOND FLOOR PLAN

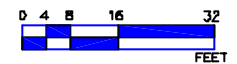

SCALE: 1" = 32'

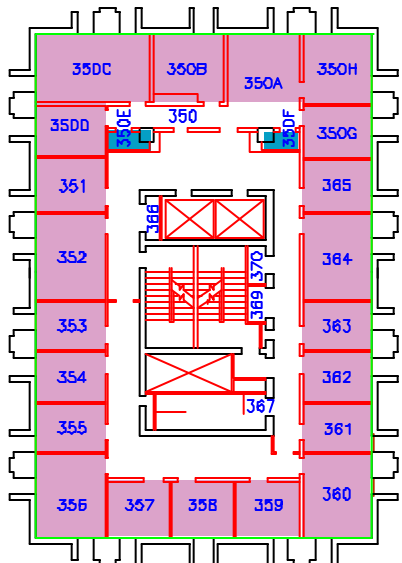

BUSINESS TOWER



BOCCARDO BUSINESS EDUCATION CENTER

- Storage
- Lecture
- Office
- Restroom
- Service Room
- Activity
- Lab
- Support
- Conf



BUILDING NO: 092 & 092T
 GSF: 24,935
 UPDATED: 11/19/01

BOCCARDO BUSINESS EDUCATION CENTER & BUSINESS TOWER

THIRD FLOOR PLAN

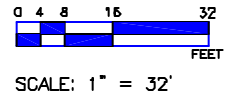

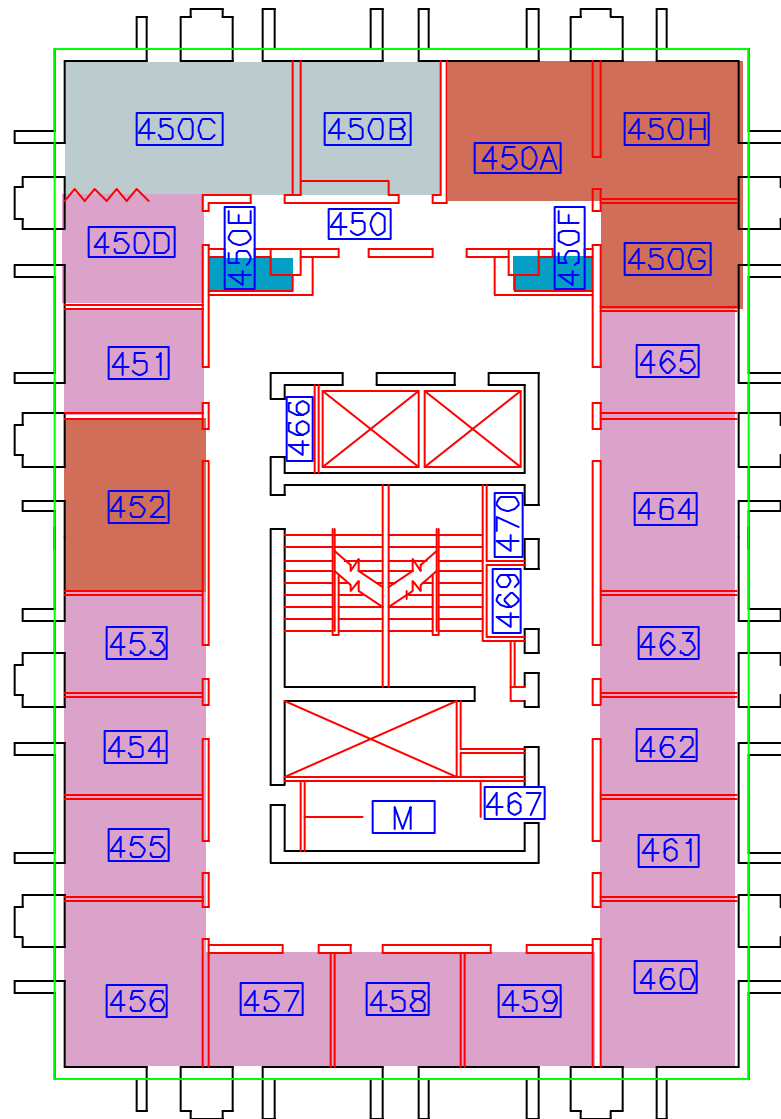

- Svc Fac/Admin
- Storage
- Lecture
- Office
- Restroom
- Service Room
- Activity
- Lab
- Support
- Conf
- Admin



BUILDING NO: 092T
 GSF: 4,972
 UPDATED: 8/2/00

BUSINESS TOWER FOURTH FLOOR PLAN

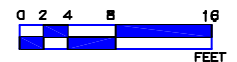

SCALE: 1" = 16'

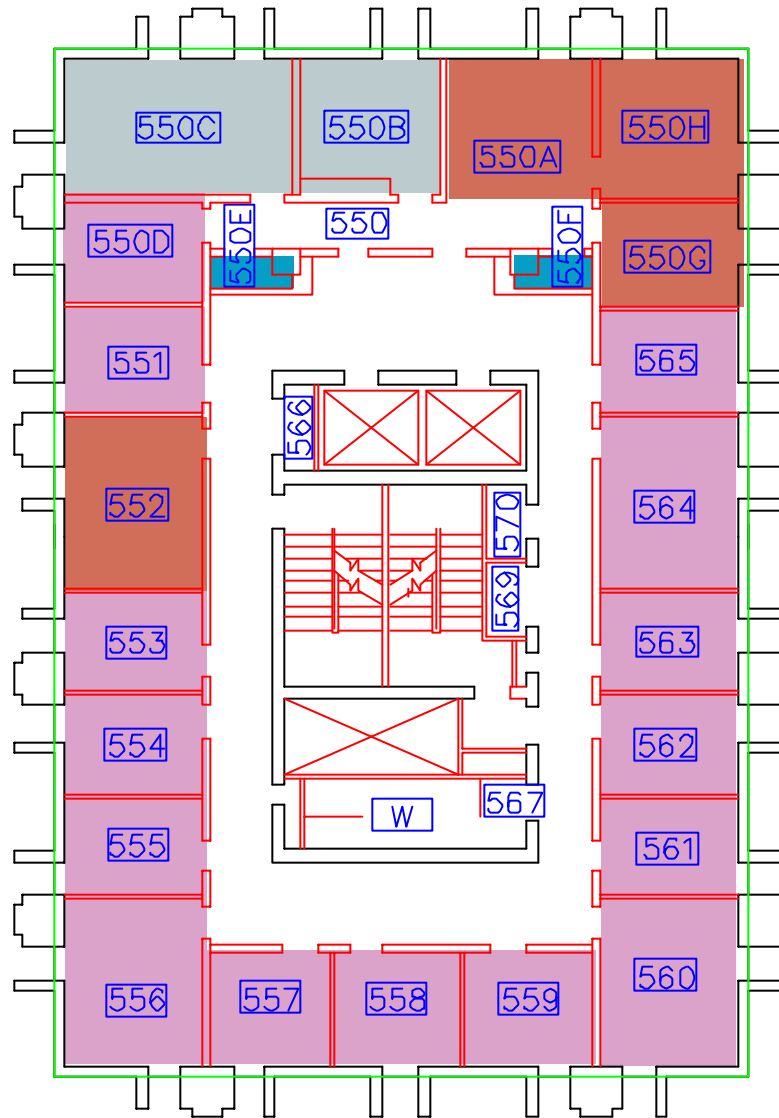

- Svc Fac/Admin
- Storage
- Lecture
- Office
- Restroom
- Service Room
- Activity
- Lab
- Support
- Conf
- Admin



BUILDING NO: 092T
 GSF: 4,972
 UPDATED: 8/4/00

BUSINESS TOWER FIFTH FLOOR PLAN

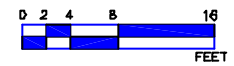

SCALE: 1" = 16'

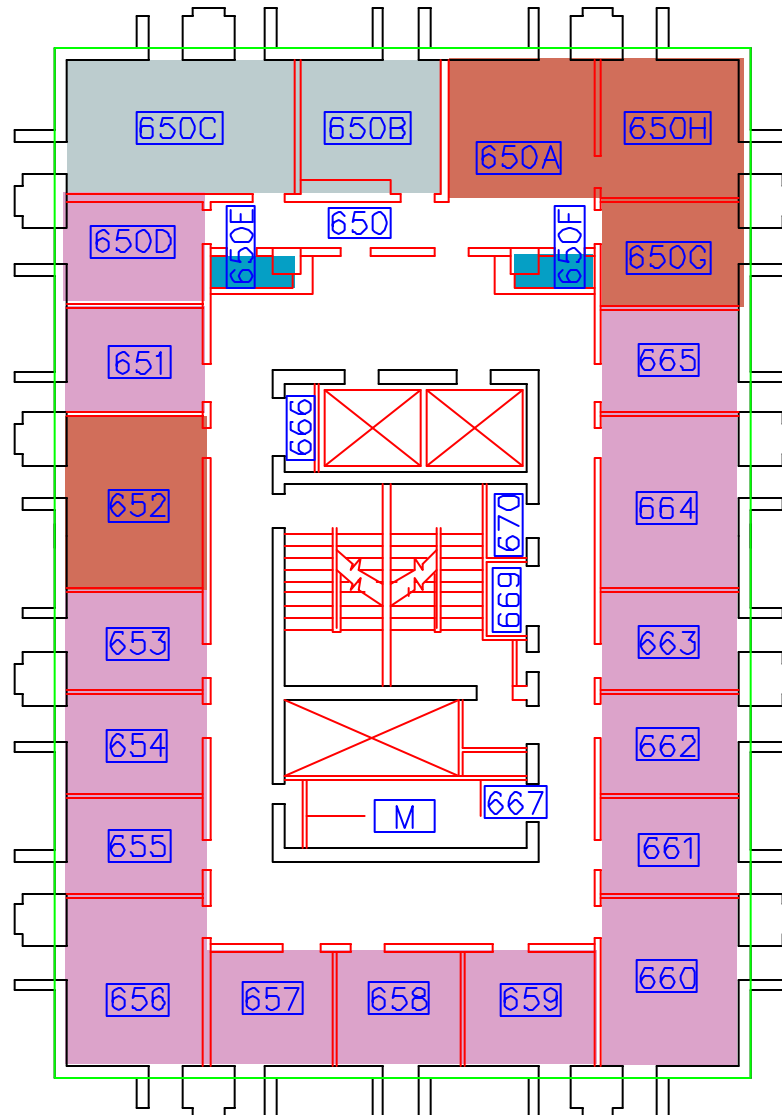

- Svc Fac/Admin
- Storage
- Lecture
- Office
- Restroom
- Service Room
- Activity
- Lab
- Support
- Conf
- Admin

BUSINESS TOWER SIXTH FLOOR PLAN



BUILDING NO: 092T
GSF: 4,972
UPDATED: 8/4/00

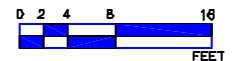

SCALE: 1" = 16'

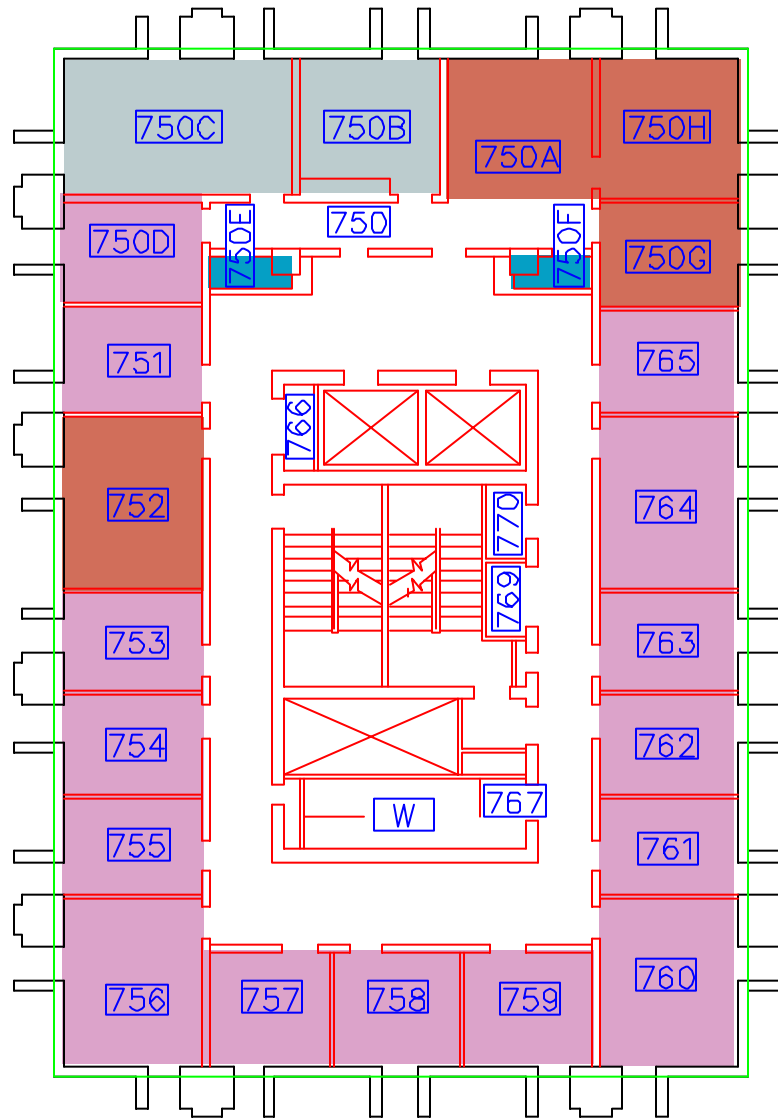

- Svc Fac/Admin
- Storage
- Lecture
- Office
- Restroom
- Service Room
- Activity
- Lab
- Support
- Conf
- Admin



BUILDING NO: 092T
 GSF: 4,972
 UPDATED: 8/4/00

BUSINESS TOWER SEVENTH FLOOR PLAN

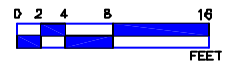

SCALE: 1" = 16'

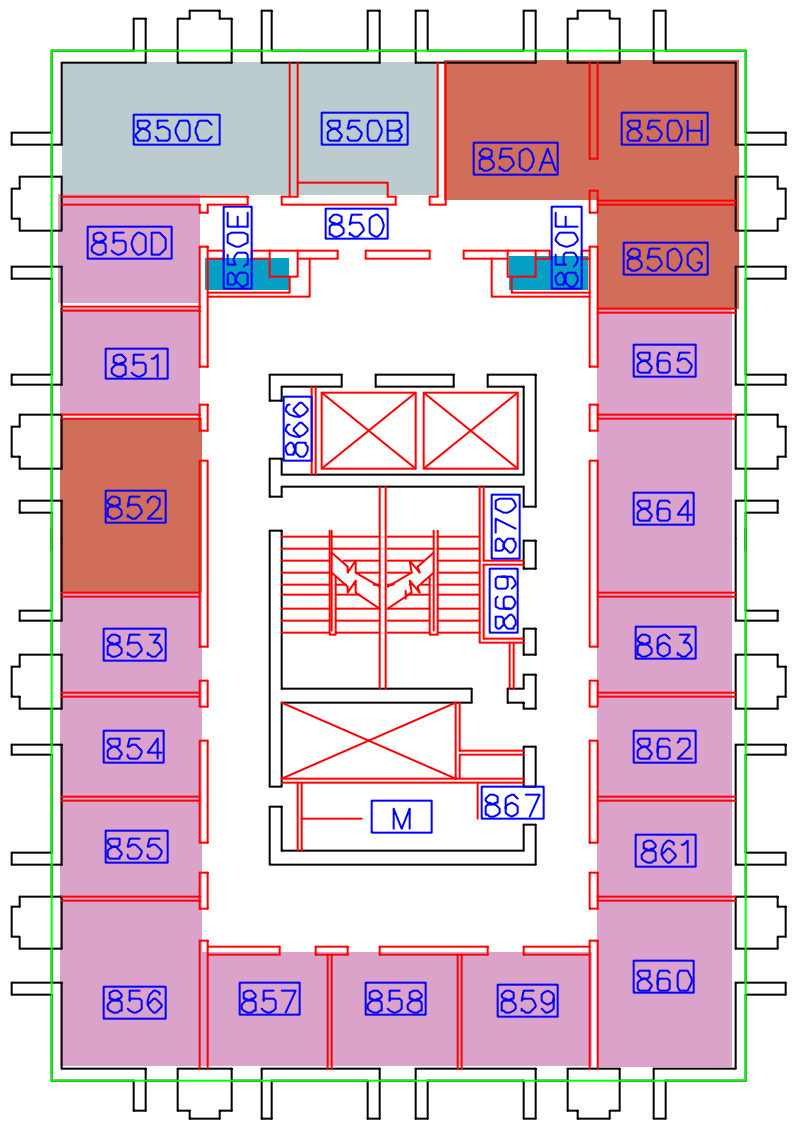

- Svc Fac/Admin
- Storage
- Lecture
- Office
- Restroom
- Service Room
- Activity
- Lab
- Support
- Conf
- Admin



BUILDING NO: 092T
 GSF: 4,972
 UPDATED: 8/4/00

BUSINESS TOWER EIGHTH FLOOR PLAN

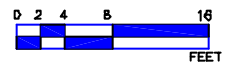

SCALE: 1" = 16'

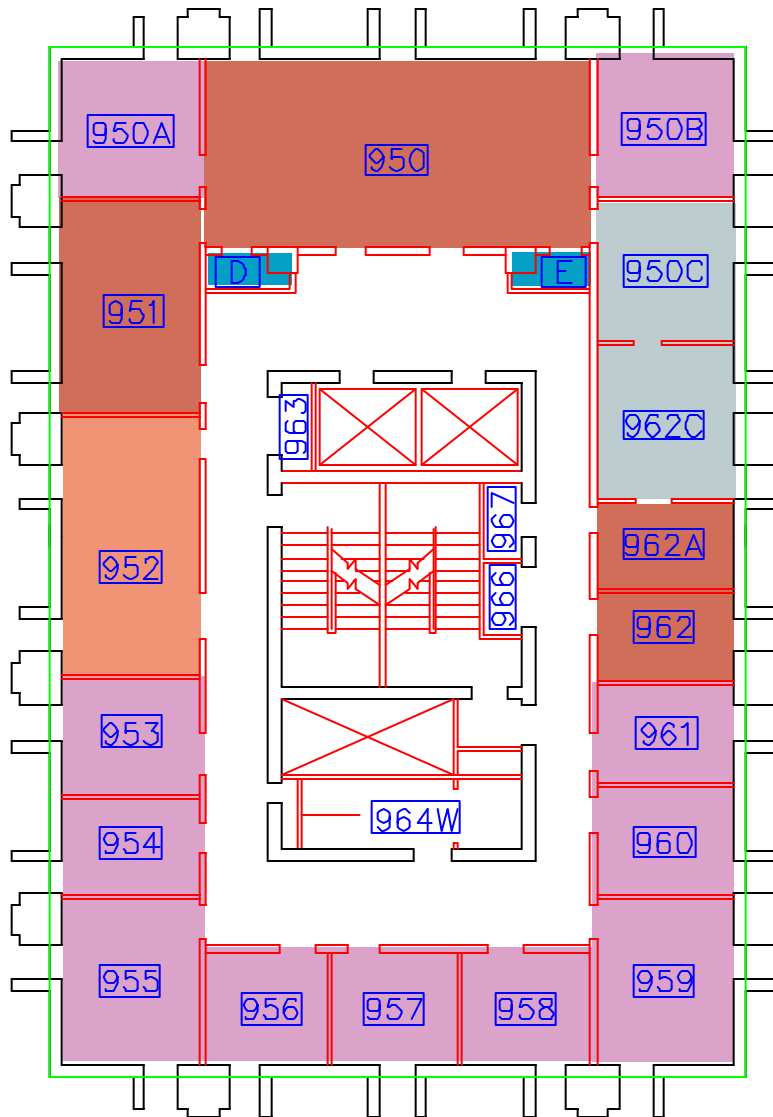

- Svc Fac/Admin
- Storage
- Lecture
- Office
- Restroom
- Service Room
- Activity
- Lab
- Support
- Conf
- Admin



BUILDING NO: 092T
 GSF: 4,972
 UPDATED: 8/4/00

BUSINESS TOWER NINTH FLOOR PLAN

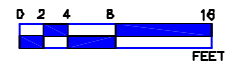

SCALE: 1" = 16'

CENTRAL CLASSROOM BUILDING - 071

								Utilization											
Space	Sfx	Asf	Organization	Space Type	Lvl	Stations	FTES	fall 2004	spring 2004	fall 2005	spring 2004	fall 2006	spring 2007	fall 2007	fall 2008	fall 2009	fall 2010	fall 2011	Average
0101	--	624	Interdiscipline	Lecture	0	32	74.56	73.60%	59.00%	103.40%	72.50%	82.20%	63.00%	95.60%	75.30%	54.00%	79.60%	112.70%	79.17%
0102	--	672	Interdiscipline	Lecture	0	45	104.85	99.60%	81.50%	91.30%	74.70%	90.10%	64.70%	72.50%	87.10%	54.10%	88.60%	86.90%	81.01%
ALL								88.80%	72.20%	96.30%	73.80%	86.80%	64.00%	82.10%	82.20%	54.00%	84.90%	97.70%	80.25%
0114	--	552	Occupational Therapy	Tch Lab	2	12	4.68	0.00%	34.70%	46.00%	0.00%	0.00%	27.50%	0.00%	0.00%	0.00%	0.00%	0.00%	9.84%
0115	--	984	Occupational Therapy	Tch Lab	2	20	7.8	138.30%	68.50%	82.70%	131.50%	80.90%	110.50%	140.50%	140.50%	176.90%	111.60%	148.80%	120.97%
0118	--	1452	Counseling & Guidance	Tch Lab	2	37	14.43	21.60%	22.70%	21.60%	23.80%	25.90%	23.80%	28.10%	28.10%	29.20%	43.20%	32.40%	27.31%
0121	--	782	Dietetics/Food Admin/Nutrition	Tch Lab	2	16	6.24	0.00%	13.40%	12.00%	22.40%	0.00%	16.30%	0.00%	0.00%	0.00%	0.00%	5.20%	6.30%
0122	--	736	Dietetics/Food Admin/Nutrition	Tch Lab	2	15	5.85	212.10%	291.60%	212.80%	214.20%	201.30%	168.10%	132.90%	132.90%	199.10%	245.60%	314.40%	211.36%
0125	--	989	Dietetics/Food Admin/Nutrition	Tch Lab	2	20	7.8	90.20%	147.70%	72.80%	180.60%	174.00%	103.80%	111.50%	111.50%	73.20%	96.20%	94.80%	114.21%
0209	--	782	Occupational Therapy	Tch Lab	2	16	6.24	195.90%	75.80%	143.10%	111.80%	140.60%	122.80%	133.60%	133.60%	109.30%	89.70%	148.00%	127.65%
0210	--	989	Occupational Therapy	Tch Lab	2	26	10.14	71.80%	84.50%	101.90%	82.30%	141.50%	81.20%	124.40%	124.40%	107.30%	106.00%	94.30%	101.78%
0212	--	713	Occupational Therapy	Tch Lab	2	15	5.85	0.00%	0.00%	0.00%	0.00%	0.00%	0.00%	0.00%	0.00%	14.00%	9.00%	0.00%	2.09%
0216	--	964	Dietetics/Food Admin/Nutrition	Tch Lab	2	20	7.8	17.90%	31.30%	37.40%	26.90%	28.90%	49.30%	40.00%	40.00%	36.60%	36.60%	42.50%	35.22%
0221	--	962	Dietetics/Food Admin/Nutrition	Tch Lab	2	20	7.8	15.00%	12.10%	14.00%	16.50%	14.00%	23.00%	17.40%	17.40%	25.50%	19.60%	23.10%	17.96%
ALL								65.50%	66.60%	63.60%	71.40%	73.10%	63.60%	67.20%	67.20%	69.40%	68.60%	78.40%	68.60%

NON-CAPACITY SPACE USED FOR TEACHING

							fall 2007	spring 08	fall 2008	spring 09	fall 2009	spring 10	fall 2010	Average					
0222	--	368	Dietetics/Food Admin/Nutrition	Conf Room	0	10	0.					0.00%	0.00%	0.00%	0.00%	4.29%	4.00%	4.29%	4.19%

LEGEND:

0.00%	0%
50.00%	0-50%
75.00%	50-75%
100.00%	75-125%
200.00%	125-200%
300.00%	>200%

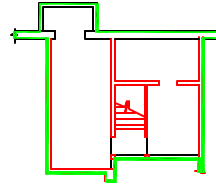

BASEMENT MECHANICAL ROOM PLAN

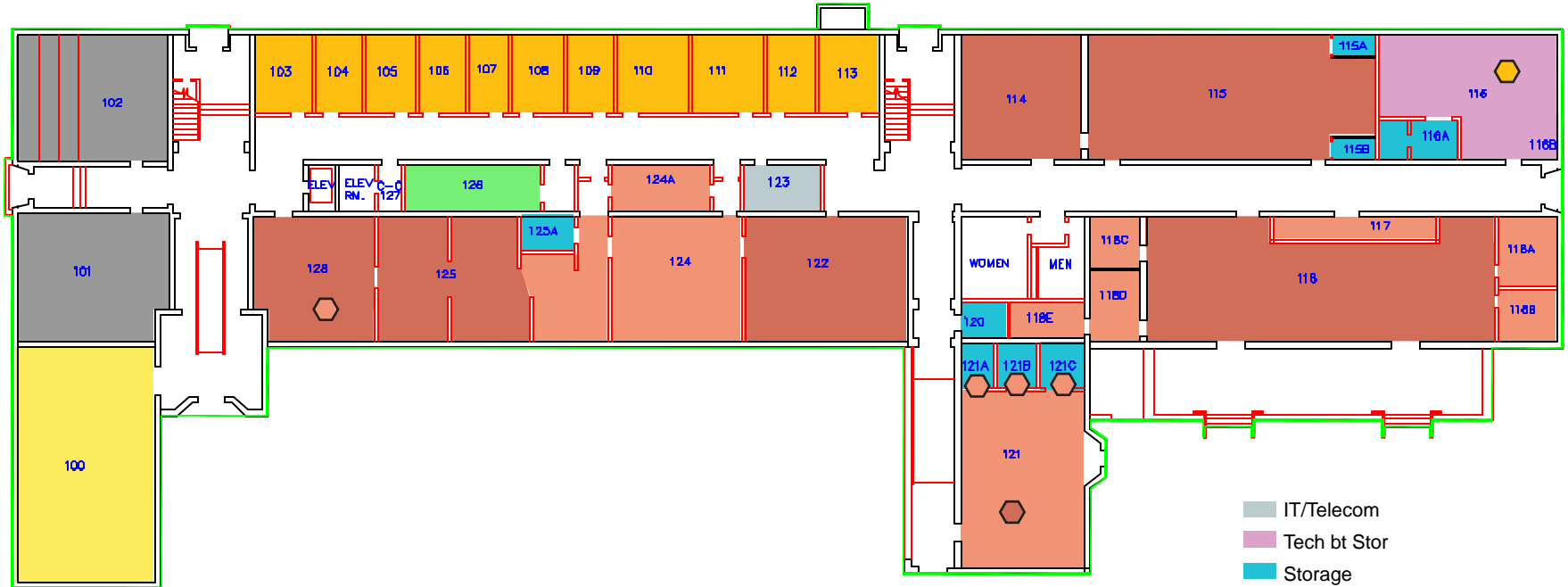

- IT/Telecom
- Tech bt Stor
- Storage
- Lecture
- Other/SPRI
- Office
- Teaching Lab Service
- Teaching Lab
- Locker Room
- Previously Assigned



BUILDING NO: 071
 GSF: 21,389
 UPDATED: 10/6/03

CENTRAL CLASSROOM BUILDING

FIRST FLOOR & BASEMENT PLAN

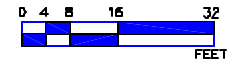

SCALE: 1" = 32'

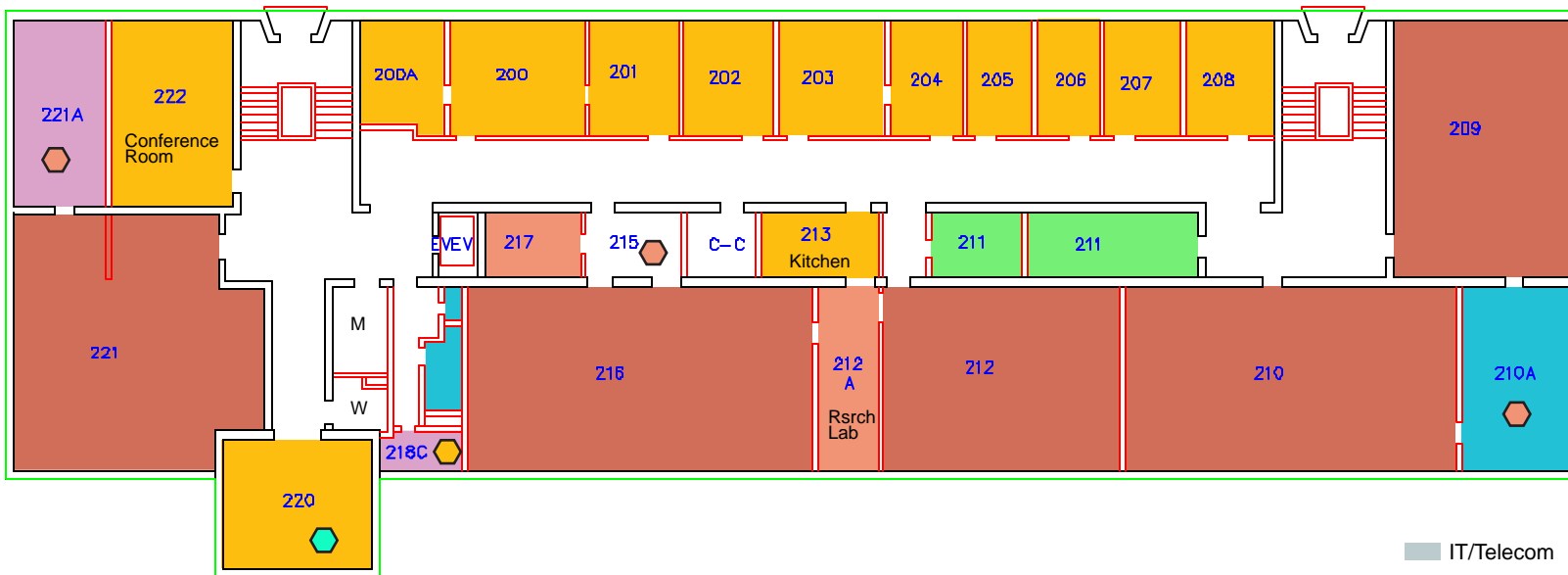

- IT/Telecom
- Tech bt Stor
- Storage
- Lecture
- Other/SPRI
- Office
- Teaching Lab Service
- Teaching Lab
- Locker Room
- Special Instruction Support
- Previously Assigned



BUILDING NO: 071
 GSF: 12,294
 UPDATED: 10/6/03

CENTRAL CLASSROOM BUILDING SECOND FLOOR PLAN

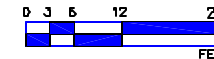

SCALE: 1" = 24'

CLARK HALL - 059

								Utilization							
Space	Sfx	Asf	Organization	Space Type	Lvl	Stations	FTEs	fall 2006	spr 2007	fall 2007	fall 2008	fall 2009	fall 2010	fall 2011	Average
0116	--	514	Interdiscipline	Seminar	0	34	79.22	0.00%	0.00%	0.00%	0.00%	0.00%	0.00%	0.00%	0.00%
0125	--	368	Interdiscipline	Seminar	0	25	58.25	35.00%	38.30%	47.90%	64.30%	47.80%	81.50%	48.80%	51.94%
0127	--	382	Interdiscipline	Seminar	0	25	58.25	67.40%	20.40%	38.70%	56.60%	52.80%	83.00%	41.80%	51.53%
0129	--	382	Interdiscipline	Seminar	0	25	58.25	37.70%	11.80%	44.90%	55.20%	58.50%	61.50%	65.10%	47.81%
0131	--	382	Interdiscipline	Seminar	0	25	58.25	33.90%	0.00%	23.30%	52.80%	51.10%	62.60%	38.50%	37.46%
0203	--	920	Interdiscipline	Lecture	0	61	142.13	0.00%	0.00%	0.00%	0.00%	0.00%	0.00%	0.00%	0.00%
0205	--	444	Interdiscipline	Lecture	0	30	69.9	74.80%	58.00%	78.10%	45.50%	94.60%	64.50%	83.40%	71.27%
0225	--	918	Interdiscipline	Lecture	0	61	142.13	58.50%	43.80%	50.00%	54.90%	77.50%	64.70%	50.00%	57.06%
0227	--	918	Interdiscipline	Lecture	0	61	142.13	34.90%	29.40%	54.50%	63.70%	58.70%	0.00%	0.00%	34.46%
0229	--	918	Interdiscipline	Lecture	0	61	142.13	49.00%	43.50%	48.40%	47.00%	68.90%	64.50%	69.10%	55.77%
0231	--	443	Interdiscipline	Lecture	0	30	69.9	47.20%	51.60%	64.60%	42.60%	81.00%	64.80%	54.80%	58.09%
0243	--	455	Interdiscipline	Lecture	0	30	69.9	136.70%	127.70%	104.50%	146.70%	120.50%	114.70%	130.10%	125.84%
							ALL	43.90%	31.20%	43.50%	50.60%	58.00%	46.70%	43.10%	45.29%
0102	--	6251	Art	Tch Lab	1	155	80.6	0.00%	0.00%	0.00%	0.00%	0.00%	0.00%	0.00%	0.00%
0111	--	1296	Mathematics	Tch Lab	1	43	22.36	0.00%	71.90%	127.10%	127.10%	112.00%	65.80%	90.90%	84.97%
0117	--	1461	Mathematics	Tch Lab	1	49	25.48	79.70%	118.80%	148.70%	148.70%	94.90%	136.30%	139.20%	123.76%
0118	--	514	Art	Tch Lab	1	8	4.16	0.00%	564.80%	57.80%	57.80%	165.80%	31.90%	43.30%	131.63%
0122	--	393	Art	Tch Lab	1	6	3.12	348.50%	0.00%	222.50%	222.50%	494.30%	309.10%	323.80%	274.39%
0202	--	983	Linguistics	Tch Lab	1	25	13	156.60%	291.00%	282.90%	282.90%	223.80%	235.30%	288.60%	251.59%
0204	--	983	Linguistics	Tch Lab	1	25	13	361.90%	337.60%	423.30%	423.30%	316.10%	321.00%	293.80%	353.86%
0206	--	825	Modern Languages & Literature	Tch Lab	1	28	14.56	175.30%	184.70%	145.80%	145.80%	134.90%	145.20%	137.80%	152.79%
0208	--	825	Modern Languages & Literature	Tch Lab	1	28	14.56	2.70%	1.60%	2.70%	2.70%	5.90%	3.20%	2.10%	2.99%
0216	--	514	Linguistics	Tch Lab	1	13	6.76	374.90%	446.90%	463.40%	463.40%	442.70%	429.40%	474.10%	442.11%
0218	--	400	Linguistics	Tch Lab	1	10	5.2	357.90%	476.10%	385.20%	385.20%	499.50%	482.10%	529.50%	445.07%
0222	--	1510	Linguistics	Tch Lab	1	45	23.4	172.00%	169.70%	241.60%	241.60%	119.90%	182.40%	95.10%	174.61%
0224	--	925	Mathematics	Tch Lab	1	31	16.12	217.70%	231.00%	200.00%	200.00%	234.30%	174.20%	191.30%	206.93%
0226	--	1279	Art	Tch Lab	2	43	16.77	80.10%	117.70%	188.90%	188.90%	106.30%	164.10%	160.80%	143.83%
0234	--	741	Art	Tch Lab	2	25	9.75	184.30%	243.10%	260.70%	260.70%	331.70%	235.70%	317.70%	261.99%
0238	--	891	Art	Tch Lab	2	30	11.7	211.30%	209.00%	188.60%	188.60%	231.90%	216.30%	192.10%	205.40%
0244	--	2004	Art	Tch Lab	2	67	26.13	95.90%	33.40%	105.00%	105.00%	109.70%	89.30%	127.30%	95.09%
0302	--	990	Art	Tch Lab	1	25	13	252.90%	269.20%	295.10%	295.10%	243.90%	350.80%	269.10%	282.30%
0303	--	950	Art	Tch Lab	1	25	13	173.10%	289.20%	282.80%	282.80%	191.80%	231.30%	287.60%	248.37%
0304	--	983	Library Science	Tch Lab	1	33	17.16	45.50%	14.60%	0.00%	0.00%	0.00%	0.00%	0.00%	8.59%
0305	--	455	Art	Tch Lab	1	7	3.64	0.00%	0.00%	0.00%	0.00%	0.00%	0.00%	0.00%	0.00%
0306	--	525	Art	Tch Lab	1	8	4.16	584.80%	552.60%	556.80%	556.80%	509.30%	659.30%	695.90%	587.93%
0308	--	525	Art	Tch Lab	1	8	4.16	215.80%	458.80%	652.10%	652.10%	724.60%	509.30%	560.60%	539.04%
0310	--	1071	Art	Tch Lab	1	30	15.6	289.20%	199.90%	220.00%	220.00%	265.60%	199.80%	297.70%	241.74%
0316	--	510	Art	Tch Lab	1	8	4.16	51.60%	198.00%	206.60%	206.60%	589.90%	706.50%	660.90%	374.30%
0318	--	510	Art	Tch Lab	1	8	4.16	109.10%	211.70%	218.80%	218.80%	607.10%	412.90%	621.00%	342.77%
0322	--	983	Library Science	Tch Lab	1	33	17.16	0.00%	0.00%	0.00%	0.00%	0.00%	0.00%	0.00%	0.00%
0324	--	990	Art	Tch Lab	1	25	13	0.00%	0.00%	0.00%	0.00%	232.00%	181.60%	261.70%	96.47%
0325	--	442	Library Science	Tch Lab	1	15	7.8	0.00%	0.00%	0.00%	0.00%	0.00%	0.00%	0.00%	0.00%
0327	--	459	Art	Tch Lab	1	7	3.64	0.00%	0.00%	0.00%	0.00%	0.00%	0.00%	0.00%	0.00%
0329	--	459	Art	Tch Lab	1	7	3.64	0.00%	0.00%	0.00%	0.00%	0.00%	0.00%	0.00%	0.00%
0543	--	903	Art	Tch Lab	1	14	7.28	0.00%	0.00%	0.00%	0.00%	0.00%	0.00%	0.00%	0.00%
0544	--	675	Art	Tch Lab	1	15	7.8	0.00%	0.00%	0.00%	0.00%	0.00%	0.00%	0.00%	0.00%
0546	--	406	Art	Tch Lab	1	6	3.12	0.00%	0.00%	0.00%	0.00%	0.00%	0.00%	0.00%	0.00%
							ALL	96.60%	112.90%	126.00%	126.00%	126.10%	122.90%	146.20%	122.39%

Notes:

- fishbowl classroom
- MUSE seminar room
- MUSE seminar room
- MUSE seminar room
- MUSE seminar room
- Center for community learning & lear
- ok
- ok
- Science Advising Center
- ok
- ok
- ok
- academic success center (ASC) cor
- incubator classroom
- Lecture
- Lecture
- Lecture
- Lecture
- foreign language Lecture
- foreign language multimedia lab
- Lecture
- Lecture
- Lecture
- Lecture
- Lecture
- Lecture
- SLIS Lab
- office/student workers
- Lecture
- Lecture
- Lecture
- Libr
- Libr
- Library Science
- Interdiscipline Lecture
- Library Science
- University Advancement
- University Advancement
- IPS
- Budget
- AVP FAT



BUILDING NO: 059
 GSF: 36,590
 UPDATED: 10/20/10

ROBERT D. CLARK HALL

FIRST FLOOR PLAN

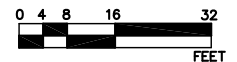

SCALE: 1" = 32'



- Lecture
- Office
- Lab
- Self Instruction Computer Lab
- Support
- Other
- Conference Rm



BUILDING NO: 059
 GSF: 36,233
 UPDATED: 4/19/06

ROBERT D. CLARK HALL

SECOND FLOOR PLAN

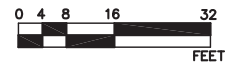

SCALE: 1" = 32'



- Lecture
- Office
- Lab
- Self Instruction Computer Lab
- Support
- Other
- Conference Rm

 BUILDING NO: 059
 GSF: 36,241
 UPDATED: 4/19/06

ROBERT D. CLARK HALL

THIRD FLOOR PLAN

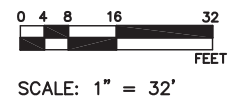



- Lecture
- Office
- Lab
- Self Instruction Computer Lab
- Support
- Other
- Conference Rm



BUILDING NO: 059
 GSF: 36,244
 UPDATED: 4/21/06

ROBERT D. CLARK HALL

FOURTH FLOOR PLAN

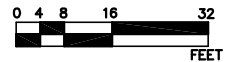

SCALE: 1" = 32'

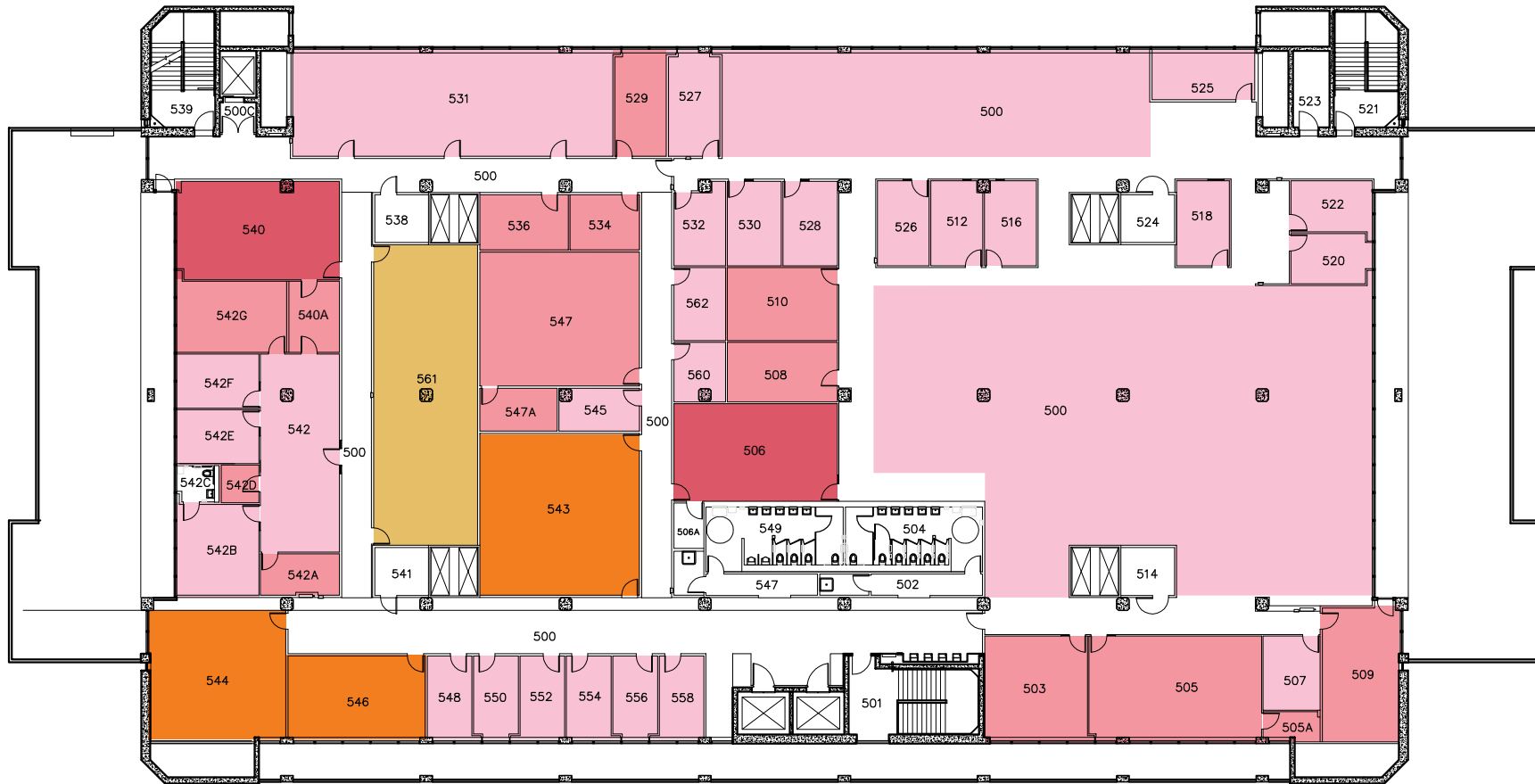

- Lecture
- Office
- Lab
- Self Instruction Computer Lab
- Support
- Other
- Conference Rm



BUILDING NO: 059
 GSF: 30,567
 UPDATED: 4/21/06

ROBERT D. CLARK HALL FIFTH FLOOR PLAN

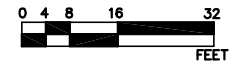

SCALE: 1" = 32'

DWIGHT BENTEL HALL - 021

								Utilization											
Space	Sfx	Asf	Organization	Space Type	Lvl	Stations	FTES	fall 2004	spring 2004	fall 2005	spring 2006	fall 2006	spring 2007	fall 2007	fall 2008	fall 2009	fall 2010	fall 2011	Average
0133	--	1245	Interdiscipline	Lecture	0	75	174.75	84.60%	68.70%	98.00%	80.30%	92.40%	83.00%	87.20%	107.60%	59.60%	63.60%	89.50%	83.14%
							ALL	84.60%	68.70%	98.00%	80.30%	92.40%	83.00%	87.20%	107.60%	59.60%	63.60%	89.50%	83.14%
0202	--	499	Journalism	Tch Lab	2	9	3.51	281.00%	208.30%	247.50%	358.50%	210.20%	306.50%	377.30%	377.30%	126.70%	251.20%	229.00%	270.32%
0209	--	1223	Journalism	Tch Lab	2	21	8.19	143.60%	110.00%	0.00%	132.00%	38.50%	152.50%	145.40%	145.40%	172.10%	138.40%	74.60%	113.86%
0209	I-	794	Journalism	Tch Lab	2	14	5.46	94.30%	94.30%	99.00%	0.00%	0.00%	0.00%	50.40%	50.40%	0.00%	0.00%	56.60%	40.45%
0213	--	506	Journalism	Tch Lab	2	9	3.51	137.30%	121.70%	142.70%	144.50%	183.20%	71.70%	162.30%	162.30%	157.00%	184.00%	105.00%	142.88%
0221	--	511	Journalism	Tch Lab	2	9	3.51	62.50%	124.20%	16.70%	73.70%	150.00%	186.70%	148.80%	162.20%	183.30%	183.30%	240.00%	139.22%
0222	--	563	Journalism	Tch Lab	2	10	3.9	228.00%	369.30%	351.90%	306.00%	359.10%	349.70%	361.40%	361.40%	451.50%	332.40%	281.30%	341.09%
0224	--	567	Journalism	Tch Lab	2	10	3.9	243.00%	277.20%	207.80%	237.00%	237.00%	266.90%	160.50%	160.50%	177.00%	232.40%	141.30%	212.78%
0225	--	678	Journalism	Tch Lab	2	12	4.68	182.10%	194.10%	106.30%	155.30%	109.00%	161.30%	123.80%	123.80%	344.50%	256.90%	178.40%	175.95%
0226	--	1388	Linguistics	Tch Lab	2	25	9.75	241.70%	67.20%	256.20%	84.40%	10.80%	82.20%	108.10%	108.10%	127.00%	157.10%	162.80%	127.78%
							ALL	181.50%	152.90%	154.00%	145.90%	111.20%	155.00%	162.70%	163.70%	179.90%	177.60%	150.90%	157.75%

NON-CAPACITY SPACE USED FOR TEACHING

							fall 2007	spring 08	fall 2008	spring 09	fall 2009	spring 10	fall 2010	Average	
0107	--	333	Journalism	Conf Room	0	12	0.	28.29%	23.10%	18.86%	12.26%	27.34%	18.39%	4.71%	18.99%
0209	B-	533	Journalism	Tch Lab Serv	2	0	0.		3.80%	5.04%	3.00%	15.64%	10.93%	11.46%	8.31%

LEGEND:

0.00%	0%
50.00%	0-50%
75.00%	50-75%
100.00%	75-125%
200.00%	125-200%
300.00%	>200%

DUNCAN HALL - 052

								Utilization											
Space	Sfx	Asf	Organization	Space Type	Lvl	Stations	FTES	fall 2004	spring 2004	fall 2005	spring 2005	fall 2006	spring 2006	fall 2007	fall 2008	fall 2009	fall 2010	fall 2011	Average
0135	--	1568	Interdiscipline	Lecture	0	100	233.	66.90%	99.50%	91.30%	85.90%	88.70%	90.50%	104.30%	98.70%	73.60%	80.20%	75.20%	86.80%
0219	--	549	Interdiscipline	Lecture	0	28	65.24	59.80%	73.30%	59.30%	82.60%	87.00%	85.80%	103.60%	112.30%	92.40%	86.00%	99.80%	85.63%
0243	--	616	Interdiscipline	Lecture	0	41	95.53	128.90%	48.50%	66.20%	51.70%	51.80%	57.30%	104.60%	96.80%	95.20%	101.40%	109.10%	82.86%
0250	--	952	Interdiscipline	Lecture	0	64	149.12	68.70%	62.40%	83.60%	76.10%	63.90%	59.60%	82.30%	70.10%	80.80%	85.50%	78.90%	73.81%
0318	--	693	Interdiscipline	Lecture	0	47	109.51	100.40%	89.60%	90.30%	94.50%	90.30%	84.60%	90.80%	113.00%	114.60%	67.80%	91.90%	93.44%
0351	--	952	Interdiscipline	Lecture	0	64	149.12	71.70%	54.60%	65.50%	72.40%	62.90%	50.60%	77.20%	88.70%	73.20%	61.30%	66.00%	67.65%
0415	--	816	Interdiscipline	Lecture	0	50	116.5	35.00%	35.50%	61.80%	60.00%	51.80%	25.80%	37.20%	67.80%	37.30%	64.80%	66.80%	49.44%
0416	--	660	Interdiscipline	Lecture	0	44	102.52	36.10%	39.30%	44.50%	35.10%	55.20%	44.40%	55.00%	32.10%	31.80%	56.60%	56.10%	44.20%
0515	--	693	Interdiscipline	Lecture	0	47	109.51	86.30%	86.90%	85.00%	86.10%	75.70%	66.90%	69.80%	92.60%	63.70%	78.40%	79.00%	79.13%
							ALL	71.60%	68.60%	74.90%	73.30%	70.80%	64.40%	81.80%	85.80%	72.90%	75.40%	78.10%	74.33%
0010	--	960	Chemistry	Tch Lab	2	14	5.46	48.00%	75.10%	36.90%	48.40%	40.90%	75.60%	79.60%	79.60%	43.70%	29.10%	43.70%	54.60%
0031	--	1708	Biological Science	Tch Lab	1	24	12.48	0.00%	126.60%	223.50%	166.50%	250.50%	190.80%	255.00%	255.00%	201.00%	179.30%	174.80%	183.91%
0035	--	943	Biological Science	Tch Lab	1	17	8.84	0.00%	0.00%	0.00%	0.00%	0.00%	0.00%	0.00%	0.00%	0.00%	0.00%	0.00%	0.00%
0181	--	483	Mathematics	Tch Lab	2	7	2.73	306.90%	314.10%	321.40%	344.30%	412.90%	299.70%	408.10%	408.10%	536.60%	417.10%	612.10%	398.30%
0183	--	805	Radiological Health Physics	Tch Lab	2	12	4.68	0.00%	0.00%	0.00%	0.00%	0.00%	0.00%	0.00%	0.00%	0.00%	0.00%	0.00%	0.00%
0185	--	840	Radiological Health Physics	Tch Lab	2	12	4.68	0.00%	0.00%	0.00%	0.00%	0.00%	0.00%	0.00%	0.00%	0.00%	0.00%	0.00%	0.00%
0203	--	690	Geology	Tch Lab	2	9	3.51	0.00%	0.00%	0.00%	0.00%	0.00%	0.00%	0.00%	0.00%	0.00%	0.00%	0.00%	0.00%
0205	--	540	Geology	Tch Lab	2	9	3.51	0.00%	0.00%	0.00%	0.00%	0.00%	0.00%	0.00%	0.00%	0.00%	0.00%	0.00%	0.00%
0208	--	1020	Geology	Tch Lab	2	17	6.63	260.30%	262.90%	303.40%	245.30%	336.80%	344.10%	361.80%	361.80%	307.90%	288.50%	446.80%	319.96%
0210	--	1050	Geology	Tch Lab	1	18	9.36	0.00%	0.00%	2.50%	18.30%	0.00%	13.30%	0.00%	0.00%	0.00%	0.00%	0.00%	3.10%
0216	--	1020	Geology	Tch Lab	1	17	8.84	161.90%	201.50%	182.10%	199.00%	165.00%	165.40%	145.60%	145.60%	174.60%	201.20%	257.60%	181.77%
0218	--	990	Geology	Tch Lab	2	17	6.63	91.20%	43.90%	59.10%	86.60%	216.70%	34.40%	47.50%	47.50%	60.50%	88.70%	77.10%	77.56%
0221	--	1170	Geology	Tch Lab	2	17	6.63	18.50%	4.90%	0.00%	0.00%	13.00%	0.00%	38.80%	38.80%	22.90%	14.10%	0.00%	13.73%
0245	--	1064	Biological Science	Tch Lab	2	18	7.02	15.80%	33.80%	72.30%	62.30%	52.90%	48.90%	46.10%	46.10%	76.90%	58.30%	54.10%	51.59%
0246	--	1148	Computer Sciences	Tch Lab	2	20	7.8	56.30%	40.40%	70.70%	68.70%	55.80%	72.70%	53.10%	53.10%	41.20%	70.40%	43.30%	56.88%
0303	--	900	Mathematics	Tch Lab	1	30	15.6	134.70%	140.70%	141.30%	146.30%	111.00%	122.70%	124.70%	124.70%	126.80%	84.40%	117.70%	125.00%
0306	--	1140	Geology	Tch Lab	2	17	6.63	407.20%	318.80%	244.70%	310.70%	344.20%	321.20%	320.30%	320.30%	220.60%	273.00%	227.20%	300.75%
0309	--	570	Geology	Tch Lab	3	9	3.51	0.00%	0.00%	0.00%	0.00%	0.00%	16.70%	0.00%	0.00%	0.00%	0.00%	0.00%	1.52%
0311	--	990	Geology	Tch Lab	2	17	6.63	215.00%	177.00%	139.80%	39.80%	51.40%	45.90%	45.00%	45.00%	45.00%	40.60%	40.60%	80.46%
0316	--	810	Geology	Tch Lab	2	12	4.68	31.50%	90.10%	23.60%	36.00%	27.50%	42.80%	21.50%	21.50%	75.80%	12.50%	47.90%	39.15%
0337	--	952	Biological Science	Tch Lab	1	24	12.48	101.90%	77.90%	96.80%	86.40%	109.10%	99.20%	124.70%	124.70%	114.80%	139.20%	180.00%	114.06%
0341	--	952	Biological Science	Tch Lab	1	16	8.32	62.70%	105.10%	89.30%	110.50%	28.70%	71.60%	61.60%	61.60%	47.90%	46.60%	138.10%	74.88%
0344	--	1092	Botany	Tch Lab	2	19	7.41	49.80%	72.40%	52.20%	37.10%	47.10%	37.10%	68.80%	68.80%	132.20%	77.20%	109.60%	68.39%
0345	--	980	Zoology	Tch Lab	2	17	6.63	38.80%	45.90%	45.60%	43.90%	64.70%	60.00%	92.40%	92.40%	108.80%	64.00%	83.10%	67.24%
0350	--	952	Biological Science	Tch Lab	2	16	6.24	206.90%	124.30%	257.10%	179.10%	322.90%	261.40%	285.40%	311.60%	234.30%	250.80%	267.30%	245.55%
0352	--	952	Biological Science	Tch Lab	2	16	6.24	29.60%	91.10%	75.50%	0.00%	73.40%	60.50%	111.50%	111.50%	89.90%	115.30%	96.90%	77.75%
0406	--	450	Art, Studio Performance	Tch Lab	2	7	2.73	485.70%	446.90%	548.90%	563.40%	582.90%	655.70%	602.30%	602.30%	665.40%	777.10%	557.70%	589.85%
0407	--	1020	Art, Studio Performance	Tch Lab	2	16	6.24	119.00%	176.40%	146.50%	165.80%	153.00%	218.90%	165.80%	165.80%	198.10%	187.00%	187.00%	171.21%
0410	--	450	Art, Studio Performance	Tch Lab	1	7	3.64	684.90%	743.10%	632.90%	514.90%	529.40%	612.00%	762.60%	762.60%	581.40%	558.60%	301.10%	607.59%
0412	--	1230	Chemistry	Tch Lab	2	21	8.19	0.00%	0.00%	1.40%	108.70%	0.00%	127.90%	174.90%	174.90%	173.20%	183.00%	206.40%	104.58%
0413	--	1350	Chemistry	Tch Lab	1	23	11.96	85.70%	97.60%	115.20%	62.10%	76.90%	65.00%	65.00%	97.60%	72.40%	81.30%	79.80%	84.64%
0440	--	952	Biological Science	Tch Lab	2	16	6.24	89.30%	0.00%	119.00%	0.00%	138.10%	22.00%	131.80%	131.80%	170.00%	176.40%	104.10%	98.41%
0441	--	952	Biological Science	Tch Lab	2	16	6.24	11.70%	399.50%	13.80%	408.00%	17.00%	346.40%	23.40%	23.40%	25.50%	0.00%	0.00%	115.34%
0443	--	1036	Biological Science	Tch Lab	2	19	7.41	110.10%	134.20%	141.40%	141.40%	138.70%	129.70%	153.00%	153.00%	139.60%	172.70%	0.00%	128.53%
0448	--	952	Biological Science	Tch Lab	1	24	12.48	0.00%	7.10%	19.10%	0.00%	0.00%	4.50%	0.00%	0.00%	40.00%	21.30%	21.30%	10.30%
0450	--	1148	Biological Science	Tch Lab	2	19	7.41	99.50%	155.80%	157.60%	111.60%	75.50%	95.30%	85.50%	85.50%	101.10%	63.90%	102.40%	103.06%
0503	--	780	Chemistry	Tch Lab	1	12	6.24	0.00%	0.00%	0.00%	14.00%	26.30%	45.80%	18.80%	18.80%	31.30%	27.50%	102.00%	25.86%
0506	--	1140	Chemistry	Tch Lab	1	19	9.88	213.80%	201.30%	225.50%	213.80%	225.50%	221.00%	247.80%	247.80%	133.30%	204.90%	225.50%	214.56%

DUNCAN HALL - 052

								Utilization											
Space	Sfx	Asf	Organization	Space Type	Lvl	Stations	FTEs	fall 2004	spring 2004	fall 2005	spring 2006	fall 2006	spring 2007	fall 2007	fall 2008	fall 2009	fall 2010	fall 2011	Average
0507	--	1140	Chemistry	Tch Lab	1	19	9.88	196.80%	121.70%	186.10%	71.60%	192.40%	42.90%	25.10%	25.10%	24.20%	0.00%	46.10%	84.73%
0509	--	1020	Chemistry	Tch Lab	1	17	8.84	280.00%	146.00%	238.00%	178.00%	254.00%	244.90%	274.60%	274.60%	238.00%	202.50%	193.50%	229.46%
0541	--	154	Biological Science	Tch Lab	2	2	0.78	0.00%	0.00%	0.00%	0.00%	0.00%	0.00%	0.00%	0.00%	0.00%	0.00%	0.00%	0.00%
0549	--	952	Biological Science	Tch Lab	2	16	6.24	0.00%	0.00%	0.00%	0.00%	0.00%	0.00%	0.00%	0.00%	0.00%	0.00%	26.30%	2.39%
0552	--	952	Biological Science	Tch Lab	1	18	9.36	97.30%	130.30%	122.80%	119.90%	103.90%	142.70%	131.30%	131.30%	152.30%	124.40%	187.70%	131.26%
0609	--	1230	Chemistry	Tch Lab	2	21	8.19	11.30%	23.90%	15.30%	58.70%	37.30%	79.00%	40.30%	40.30%	53.80%	46.80%	46.30%	41.18%
0611	--	1350	Chemistry	Tch Lab	1	23	11.96	102.00%	142.40%	125.40%	142.70%	154.50%	135.30%	134.60%	134.60%	130.80%	149.30%	151.50%	136.65%
0611	A-	216	Chemistry	Tch Lab	1	5	2.6	0.00%	0.00%	0.00%	0.00%	0.00%	0.00%	0.00%	0.00%	0.00%	0.00%	0.00%	0.00%
0614	--	1140	Meteorology	Tch Lab	2	19	7.41	85.90%	13.50%	37.40%	42.20%	38.70%	65.40%	61.60%	61.60%	67.60%	115.40%	142.20%	66.50%
0638	--	259	Biological Science	Tch Lab	1	4	2.08	0.00%	0.00%	0.00%	0.00%	0.00%	0.00%	0.00%	0.00%	0.00%	0.00%	0.00%	0.00%
0639	--	195	Biological Science	Tch Lab	1	2	1.04	0.00%	0.00%	0.00%	0.00%	0.00%	0.00%	0.00%	0.00%	0.00%	0.00%	0.00%	0.00%
0639	A-	56	Biological Science	Tch Lab	1	1	0.52	0.00%	0.00%	0.00%	0.00%	0.00%	0.00%	0.00%	0.00%	0.00%	0.00%	0.00%	0.00%
0639	B-	154	Biological Science	Tch Lab	1	3	1.56	0.00%	0.00%	0.00%	0.00%	0.00%	0.00%	0.00%	0.00%	0.00%	0.00%	0.00%	0.00%
0640	--	1092	Microbiology	Tch Lab	1	19	9.88	173.40%	119.40%	166.80%	95.70%	188.50%	114.30%	193.30%	193.30%	167.70%	0.00%	0.00%	128.40%
0641	--	1092	Microbiology	Tch Lab	2	19	7.41	120.70%	45.60%	123.50%	75.20%	154.80%	64.40%	120.80%	120.80%	115.40%	139.60%	101.10%	107.45%
0645	--	952	Biological Science	Tch Lab	3	16	6.24	30.40%	112.60%	33.80%	79.70%	20.30%	144.50%	47.30%	47.30%	79.10%	24.60%	55.10%	61.34%
0647	--	1148	Biological Science	Tch Lab	3	20	7.8	18.70%	59.50%	32.30%	61.20%	33.00%	86.70%	24.20%	24.20%	7.50%	5.40%	44.10%	36.07%
0649	--	952	Microbiology	Tch Lab	2	16	6.24	165.40%	161.50%	133.30%	157.30%	191.10%	216.80%	199.40%	199.40%	203.90%	184.30%	231.80%	185.84%
ALL								95.80%	102.90%	105.20%	101.70%	109.80%	112.30%	114.60%	115.10%	110.30%	103.70%	111.70%	107.55%

NON-CAPACITY SPACE USED FOR TEACHING

							fall 2007	spring 08	fall 2008	spring 09	fall 2009	spring 10	fall 2010	Average	
0601	--	1140	Chemistry	Prf Fac/Admn	0	1	0.	227.80%	159.06%	234.60%	185.02%	220.29%	201.25%	218.99%	206.72%
0615	--	690	Meteorology	Spec Inst Sup	0	0	0.		5.00%	5.43%	9.26%	8.00%	11.48%	8.04%	7.87%
0348	--	196	Biological Science	Museum/Galler	0	0	0.						11.00%	11.00%	11.00%
0801	--	2030	Meteorology	Rsch Lab Srv	3	0	0.							6.19%	6.19%

LEGEND:

0.00%	0%
50.00%	0-50%
75.00%	50-75%
100.00%	75-125%
200.00%	125-200%
300.00%	>200%



- Lecture
- Office
- Lab
- Support
- Grad Lab
- Grad Lab Support
- Special Ed
- Other
- Conference Rm
- Storage

DUNCAN HALL BASEMENT PLAN



BUILDING NO: Q52
GSF: 41,143
UPDATED: 3/10/05

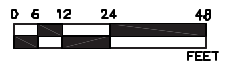

SCALE: 1" = 48'

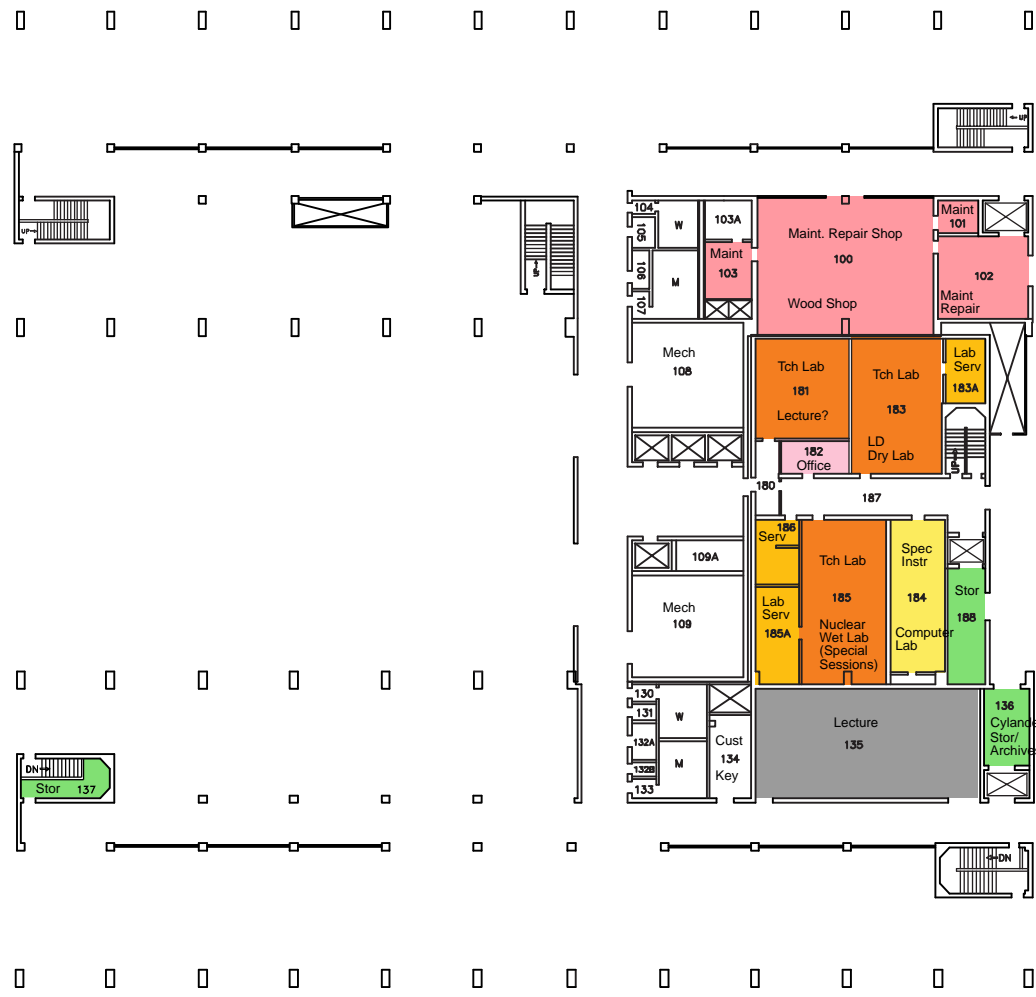

- Lecture
- Office
- Lab
- Support
- Grad Lab
- Grad Lab Support
- Special Ed
- Other
- Conference Rm
- Storage



BUILDING NO: 052
 GSF: 17,005
 UPDATED: 7/17/00

DUNCAN HALL FIRST FLOOR PLAN

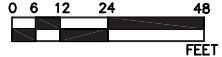

SCALE: 1" = 48'



- Lecture
- Office
- Lab
- Support
- Grad Lab
- Grad Lab Support
- Special Ed
- Other
- Conference Rm
- Storage



BUILDING NO: 052
 GSF: 50,125
 UPDATED: 3/15/02

DUNCAN HALL SECOND FLOOR PLAN

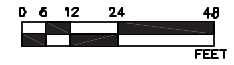

SCALE: 1" = 48'

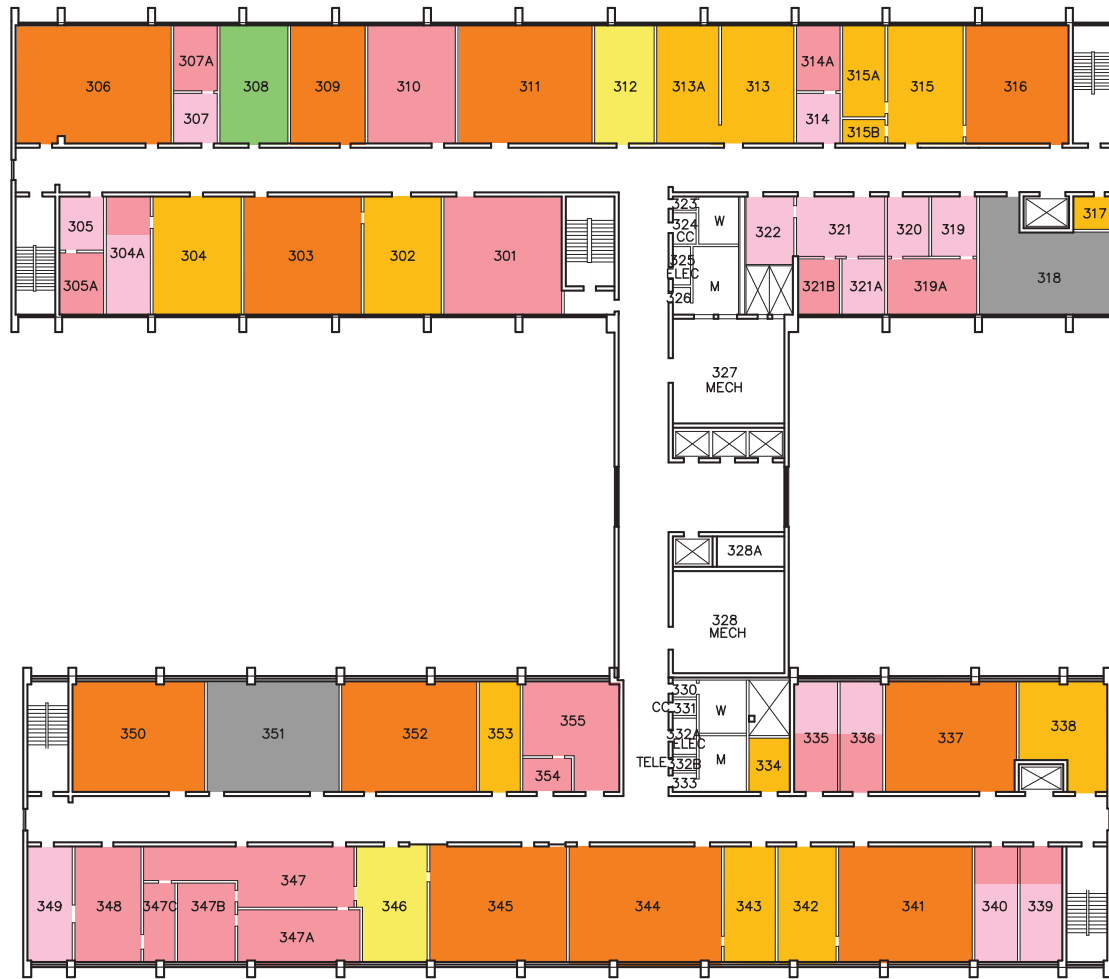

- Lecture
- Office
- Lab
- Support
- Grad Lab
- Grad Lab Support
- Special Ed
- Other
- Conference Rm
- Storage

DUNCAN HALL THIRD FLOOR PLAN



BUILDING NO: 052
GSF: 44,165
UPDATED: 3/15/05

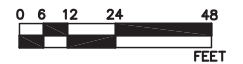

SCALE: 1" = 48'

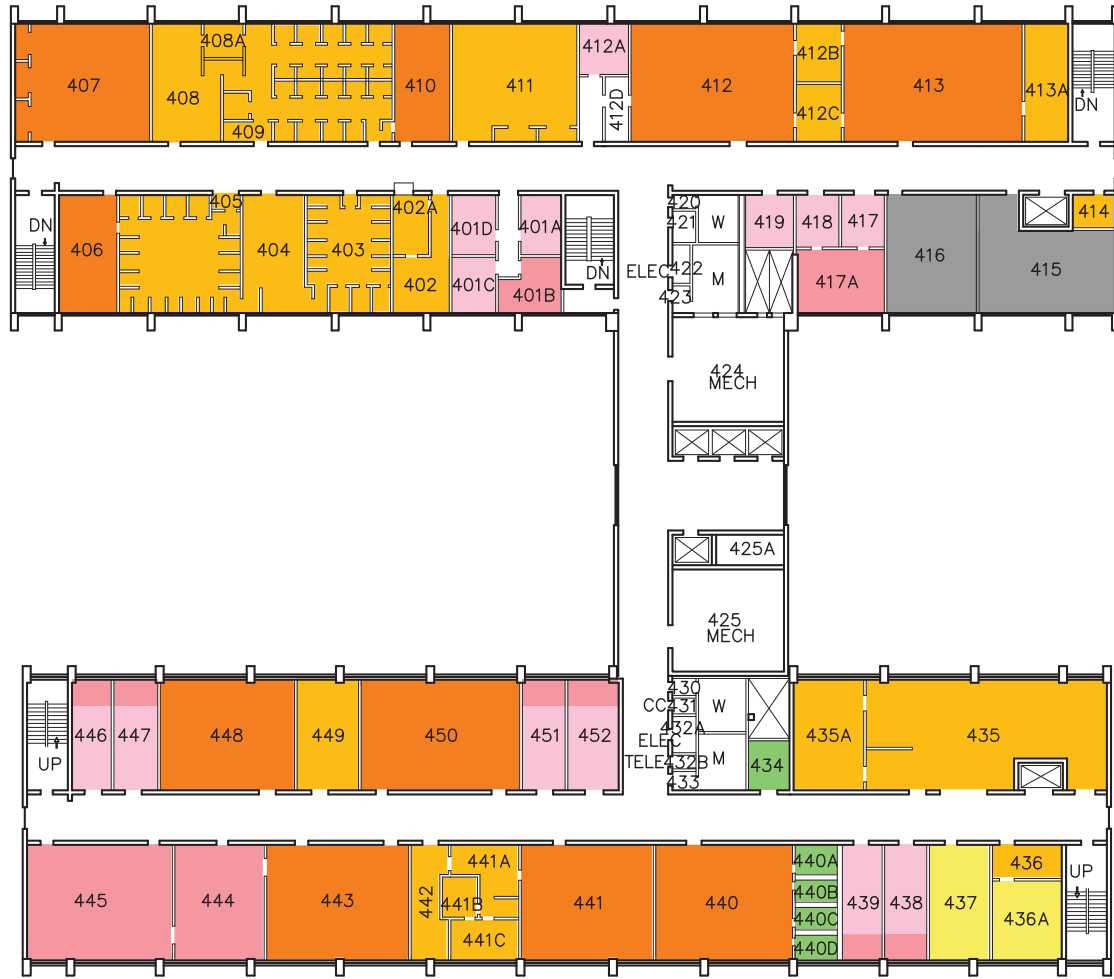

- Lecture
- Office
- Lab
- Support
- Grad Lab
- Grad Lab Support
- Special Ed
- Other
- Conference Rm
- Storage



BUILDING NO: 052
 GSF: 44,163
 UPDATED: 3/15/05

DUNCAN HALL FOURTH FLOOR PLAN

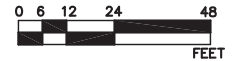

SCALE: 1" = 48'

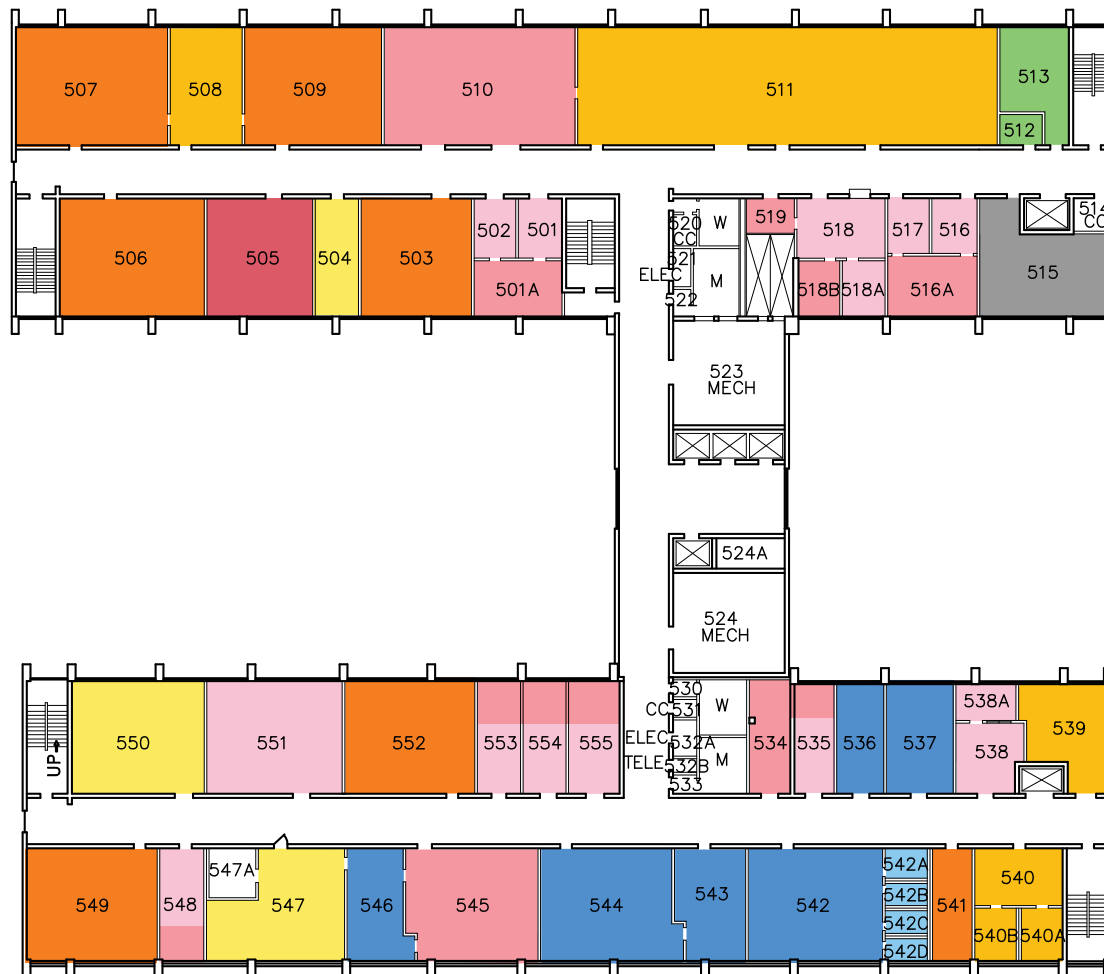

- Lecture
- Office
- Lab
- Support
- Grad Lab
- Grad Lab Support
- Special Ed
- Other
- Conference Rm
- Storage



BUILDING NO: 052
 GSF: 44,158
 UPDATED: 3/17/05

DUNCAN HALL FIFTH FLOOR PLAN

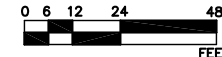

SCALE: 1" = 48'

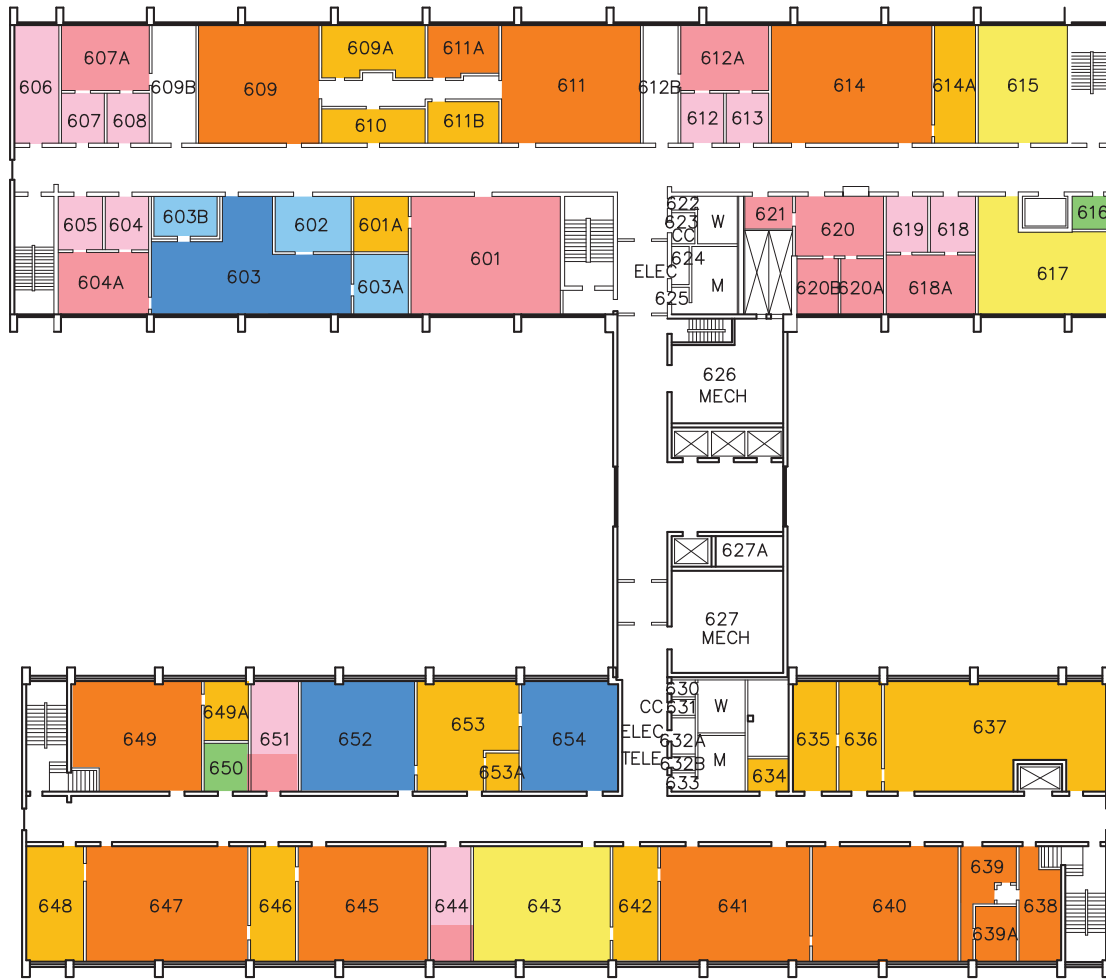

- Lecture
- Office
- Lab
- Support
- Grad Lab
- Grad Lab Support
- Special Ed
- Other
- Conference Rm
- Storage



BUILDING NO: 052
 GSF: 44,182
 UPDATED: 3/17/05

DUNCAN HALL SIXTH FLOOR PLAN

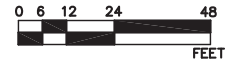

SCALE: 1" = 48'

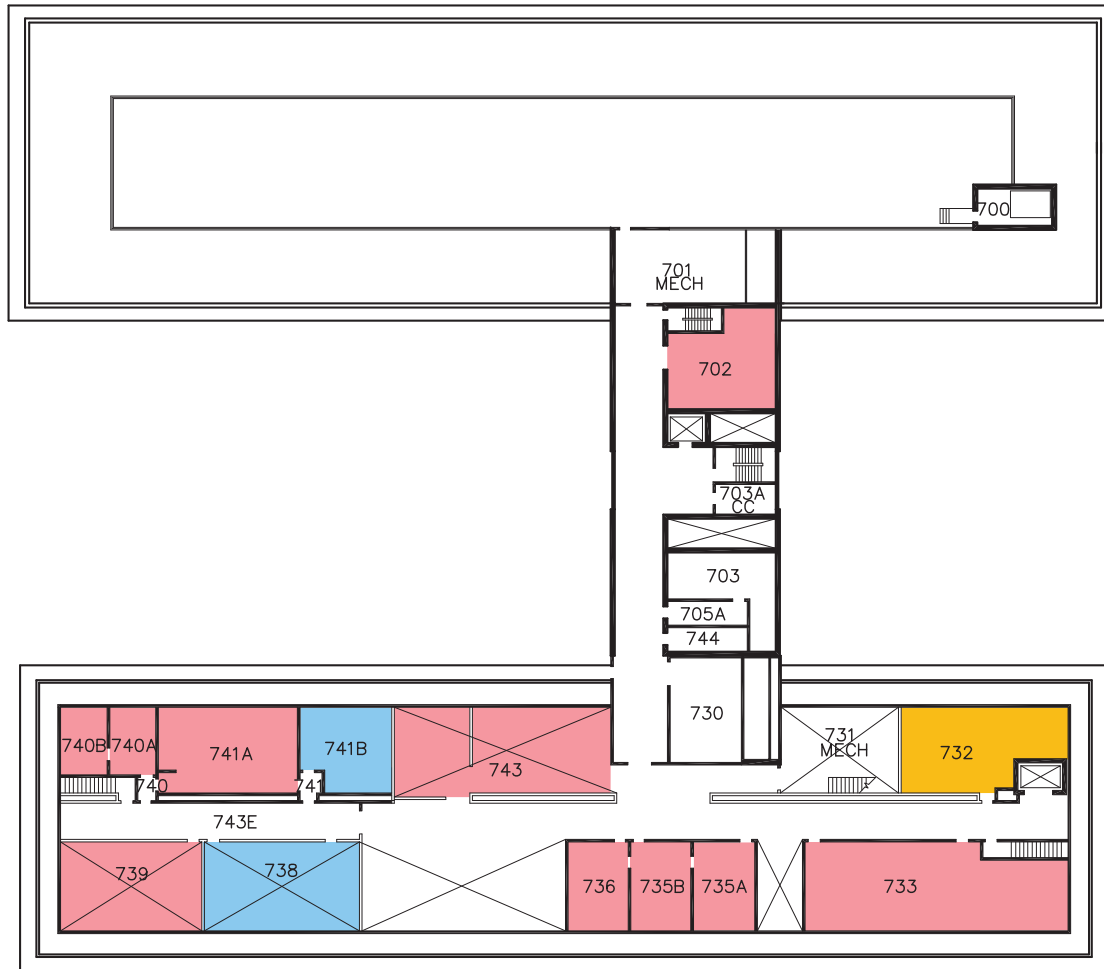

- Lecture
- Office
- Lab
- Support
- Grad Lab
- Grad Lab Support
- Special Ed
- Other
- Conference Rm
- Storage



BUILDING NO: 052
 GSF: 19,556
 UPDATED: 3/17/05

DUNCAN HALL SEVENTH FLOOR PLAN

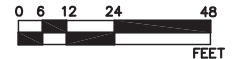

SCALE: 1" = 48'

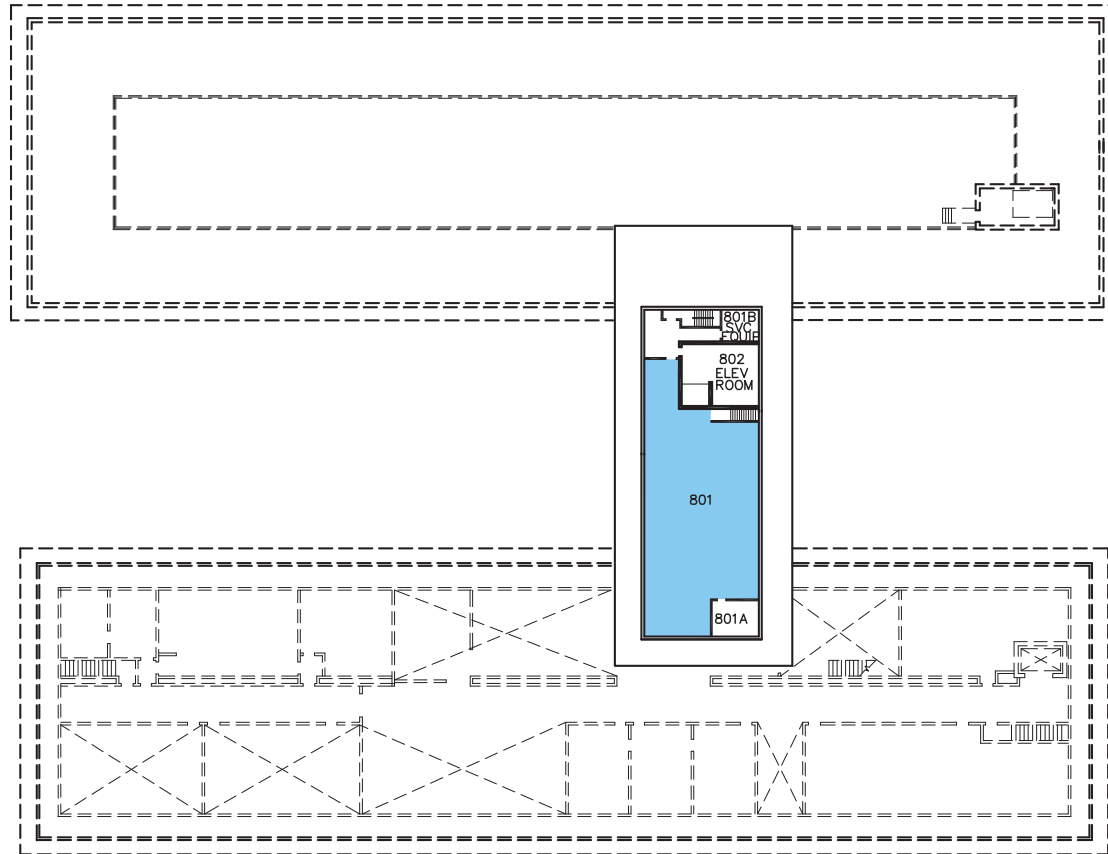

- Lecture
- Office
- Lab
- Support
- Grad Lab
- Grad Lab Support
- Special Ed
- Other
- Conference Rm
- Storage



BUILDING NO: 052
 GSF: 2,502
 UPDATED: 3/17/05

DUNCAN HALL EIGHTH FLOOR PLAN

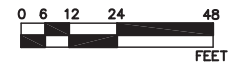

SCALE: 1" = 48'

DUDLEY MOORHEAD HALL - 034

								Utilization											
Space	Sfx	Asf	Organization	Space Type	Lvl	Stations	FTES	fall 2004	spring 2004	fall 2005	spring 2005	fall 2006	spring 2007	fall 2007	fall 2008	fall 2009	fall 2010	fall 2011	Average
0149	A-	700	Interdiscipline	Lecture	0	47	109.51	67.50%	84.60%	59.10%	78.60%	93.10%	86.00%	93.60%	91.60%	85.60%	70.60%	82.30%	81.15%
0149	B-	560	Interdiscipline	Lecture	0	38	88.54	52.90%	76.80%	74.90%	84.50%	77.60%	63.50%	94.80%	78.10%	73.70%	78.90%	122.20%	79.81%
0150	--	1092	Interdiscipline	Lecture	0	80	186.4	90.00%	107.20%	116.50%	95.90%	127.80%	107.30%	129.40%	119.00%	99.40%	101.60%	107.90%	109.27%
0160	--	667	Interdiscipline	Lecture	0	45	104.85	98.30%	105.60%	113.30%	114.80%	80.00%	87.30%	85.00%	111.60%	119.30%	85.10%	72.00%	97.48%
0161	--	736	Interdiscipline	Lecture	0	49	114.17	90.90%	93.80%	76.90%	92.60%	80.10%	87.80%	78.10%	93.50%	50.60%	80.00%	76.70%	81.91%
0162	--	500	Interdiscipline	Lecture	0	34	79.22	100.30%	77.10%	93.20%	75.50%	80.40%	78.10%	80.20%	73.90%	81.40%	57.70%	99.00%	81.53%
0163	--	640	Interdiscipline	Lecture	0	43	100.19	96.90%	76.70%	106.20%	87.00%	91.10%	81.70%	109.60%	108.60%	93.00%	94.70%	105.30%	95.53%
0164	--	640	Interdiscipline	Lecture	0	43	100.19	94.60%	93.10%	117.40%	136.00%	105.80%	30.20%	93.40%	86.30%	91.30%	58.60%	104.60%	91.94%
0165	--	640	Interdiscipline	Lecture	0	43	100.19	77.60%	70.50%	90.10%	85.40%	101.60%	84.70%	67.10%	86.10%	89.70%	69.20%	82.30%	82.21%
0166	--	640	Interdiscipline	Lecture	0	43	100.19	96.10%	88.40%	124.70%	120.50%	111.50%	81.90%	119.50%	92.70%	84.30%	92.10%	94.70%	100.58%
0167	--	500	Interdiscipline	Lecture	0	34	79.22	89.10%	96.10%	86.10%	73.60%	68.70%	94.00%	81.20%	87.30%	97.80%	83.70%	73.70%	84.66%
0208	--	620	Interdiscipline	Lecture	0	42	97.86	66.00%	62.50%	61.80%	58.90%	71.60%	64.10%	79.30%	47.10%	62.80%	44.70%	78.20%	63.36%
0226	A-	560	Interdiscipline	Lecture	0	38	88.54	84.20%	76.60%	86.30%	79.20%	73.50%	102.10%	82.00%	74.90%	80.60%	108.50%	74.50%	83.85%
0226	B-	560	Interdiscipline	Lecture	0	38	88.54	88.30%	82.10%	94.60%	82.40%	70.80%	97.30%	106.20%	80.70%	98.50%	76.20%	75.60%	86.61%
0227	--	1176	Interdiscipline	Lecture	0	79	184.07	86.30%	106.40%	99.50%	79.30%	75.80%	88.40%	95.50%	78.20%	54.00%	69.00%	58.80%	81.02%
0231	--	550	Interdiscipline	Lecture	0	37	86.21	89.50%	108.10%	102.70%	109.50%	105.50%	99.10%	104.60%	95.80%	108.10%	90.90%	102.10%	101.45%
0234	--	880	Interdiscipline	Lecture	0	59	137.47	104.50%	76.40%	85.10%	117.10%	60.80%	58.70%	37.40%	39.60%	54.60%	17.70%	53.70%	64.15%
0347	--	550	Interdiscipline	Lecture	0	28	65.24	58.90%	49.00%	58.30%	24.00%	67.90%	68.00%	55.70%	114.20%	79.80%	74.90%	91.80%	67.50%
0348	--	726	Interdiscipline	Lecture	0	37	86.21	117.50%	141.00%	162.40%	164.70%	134.40%	133.60%	174.60%	168.90%	132.50%	114.30%	127.30%	142.84%
0354	--	500	Interdiscipline	Lecture	0	34	79.22	75.20%	62.20%	92.40%	101.90%	75.00%	95.60%	99.40%	66.40%	108.60%	54.90%	91.60%	83.93%
0355	--	640	Interdiscipline	Lecture	0	43	100.19	102.20%	86.10%	96.70%	92.00%	108.50%	110.20%	124.60%	119.90%	99.20%	97.70%	103.80%	103.72%
0356	--	640	Interdiscipline	Lecture	0	43	100.19	85.40%	96.30%	83.50%	103.60%	98.90%	103.00%	112.40%	106.90%	97.30%	118.10%	106.20%	101.05%
0357	--	640	Interdiscipline	Lecture	0	43	100.19	84.20%	75.20%	77.20%	77.60%	93.00%	133.90%	113.30%	77.20%	104.40%	99.10%	110.90%	95.09%
0358	--	640	Interdiscipline	Lecture	0	43	100.19	90.20%	88.30%	117.80%	92.10%	103.10%	77.10%	69.70%	73.70%	66.30%	65.30%	76.10%	83.61%
0359	--	500	Interdiscipline	Lecture	0	34	79.22	77.00%	78.10%	100.60%	97.60%	95.60%	99.60%	102.60%	143.20%	88.70%	148.10%	108.30%	103.58%
ALL								87.30%	88.10%	95.90%	93.80%	90.90%	88.60%	96.00%	91.80%	86.30%	81.00%	89.70%	89.95%
0236	--	500	Sociology	Tch Lab	2	4	1.56	56.30%	74.30%	0.00%	52.50%	0.00%	127.90%	72.00%	72.00%	165.00%	49.50%	191.50%	78.27%
0308	--	432	Psychology	Tch Lab	3	8	3.12	254.40%	154.70%	227.30%	314.10%	293.60%	237.20%	227.40%	227.40%	215.60%	157.90%	157.50%	224.28%
0339	--	882	Social Science	Tch Lab	2	30	11.7	27.30%	60.90%	37.00%	54.00%	43.70%	68.40%	45.80%	45.80%	60.90%	72.90%	70.00%	53.34%
0353	--	1200	Psychology	Tch Lab	2	20	7.8	607.00%	461.30%	550.60%	505.80%	592.50%	471.30%	519.00%	519.00%	392.80%	284.10%	498.50%	491.08%
ALL								245.50%	203.00%	224.80%	233.20%	250.20%	224.00%	223.60%	223.60%	194.60%	150.50%	227.30%	218.21%

LEGEND:

0.00%	0%
50.00%	0-50%
75.00%	50-75%
100.00%	75-125%
200.00%	125-200%
300.00%	>200%



- Space Type Legend**
- Svc Fac/Admin
 - Storage
 - Lecture
 - Office
 - Restroom
 - Service Room
 - Activity
 - Lab
 - Support
 - Conf
 - Admin
 - Previously Assigned



BUILDING NO: 033
 GSF: 6,028
 UPDATED: 11/5/04

DUDLEY MOORHEAD HALL FIRST FLOOR PLAN

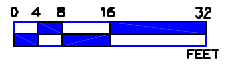

SCALE: 1" = 32'



- Svc Fac/Admin
- Storage
- Lecture
- Office
- Restroom
- Service Room
- Activity
- Lab
- Support
- Conf
- Admin



BUILDING NO: 033
 GSF: 5,901
 UPDATED: 11/5/04

DUDLEY MOORHEAD HALL SECOND FLOOR PLAN

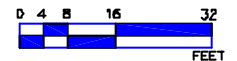

SCALE: 1" = 32'



- Svc Fac/Admin
- Storage
- Lecture
- Office
- Restroom
- Service Room
- Activity
- Lab
- Support
- Conf
- Admin



BUILDING NO: 033
 GSF: 5,901
 UPDATED: 11/5/04

DUDLEY MOORHEAD HALL

THIRD FLOOR PLAN

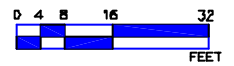

SCALE: 1" = 32'

ENGINEERING BUILDING - 035

								Utilization											
Space	Sfx	ASF	Organization	Space Type	Lvl	Stations	FTES	fall 2004	spring 2004	fall 2005	spring 2005	fall 2006	spring 2006	fall 2007	fall 2008	fall 2009	fall 2010	fall 2011	Average
0232	--	934	Interdiscipline	Lecture	0	63	146.8	39.30%	35.00%	49.40%	35.30%	21.10%	19.60%	40.50%	51.60%	25.60%	33.60%	49.20%	36.38%
0301	--	750	Interdiscipline	Lecture	0	38	88.54	76.30%	73.80%	65.50%	76.10%	72.00%	46.10%	91.20%	76.30%	94.60%	54.30%	63.20%	71.76%
0303	--	750	Interdiscipline	Lecture	0	50	116.5	59.30%	40.90%	49.00%	37.10%	40.60%	58.10%	62.90%	69.30%	66.60%	54.30%	76.40%	55.86%
0327	--	546	Interdiscipline	Lecture	0	37	86.21	39.20%	56.80%	44.60%	77.60%	78.50%	62.10%	54.00%	55.10%	54.20%	58.40%	84.70%	60.47%
0331	--	1599	Interdiscipline	Lecture	0	80	186.4	82.00%	76.20%	71.50%	68.50%	68.30%	65.20%	58.10%	98.40%	80.70%	64.20%	71.38%	
0338	--	513	Interdiscipline	Lecture	0	35	81.55	49.60%	39.10%	49.20%	38.00%	35.30%	19.00%	23.00%	34.20%	40.60%	37.90%	43.10%	37.18%
0341	--	1502	Interdiscipline	Lecture	0	76	177.08	94.40%	89.20%	77.10%	72.90%	70.30%	115.70%	76.00%	55.80%	74.70%	91.10%	69.50%	80.61%
0401	--	691	Interdiscipline	Lecture	0	35	81.55	56.30%	85.20%	67.50%	48.50%	77.60%	47.60%	89.60%	77.20%	81.60%	53.30%	96.40%	70.98%
0403	--	691	Interdiscipline	Lecture	0	35	81.55	59.70%	81.80%	79.30%	84.20%	80.00%	53.40%	57.60%	64.60%	39.30%	73.90%	43.10%	65.17%
ALL								65.30%	65.10%	62.70%	59.80%	59.10%	58.80%	61.30%	58.40%	66.20%	62.80%	65.20%	62.25%
0101	--	1393	Engineering Technology	Tch Lab	2	13	5.07	56.40%	24.10%	81.60%	15.20%	0.00%	24.10%	0.00%	0.00%	0.00%	0.00%	0.00%	0.00%
0103	--	1376	Chemical Engineering	Tch Lab	2	9	3.51	282.30%	330.30%	299.40%	318.00%	265.00%	232.70%	196.70%	92.30%	115.50%	94.70%	138.20%	215.01%
0105	--	1283	Computer Engineering	Tch Lab	1	8	4.16	376.60%	299.60%	336.30%	284.80%	326.10%	293.50%	349.80%	375.30%	377.50%	386.40%	400.20%	346.01%
0107	--	1357	Mechanical Engineering	Tch Lab	2	13	5.07	0.00%	46.10%	0.00%	0.00%	0.00%	0.00%	0.00%	0.00%	0.00%	0.00%	0.00%	0.00%
0109	--	1245	Chemical Engineering	Tch Lab	2	12	4.68	0.00%	15.60%	24.10%	19.80%	0.00%	22.70%	0.00%	0.00%	0.00%	0.00%	0.00%	0.00%
0111	--	1321	Mechanical Engineering	Tch Lab	2	12	4.68	24.10%	0.00%	76.40%	0.00%	21.30%	70.80%	0.00%	0.00%	0.00%	0.00%	0.00%	0.00%
0113	--	1321	Mechanical Engineering	Tch Lab	2	12	4.68	88.50%	84.00%	58.50%	136.10%	97.60%	48.10%	0.00%	60.50%	50.90%	49.50%	64.60%	67.12%
0115	--	1092	Mechanical Engineering	Tch Lab	2	10	3.9	0.00%	0.00%	0.00%	0.00%	0.00%	0.00%	62.70%	27.00%	19.80%	0.00%	0.00%	9.95%
0117	--	1120	Mechanical Engineering	Tch Lab	2	10	3.9	30.60%	0.00%	35.70%	0.00%	47.90%	42.90%	40.80%	34.70%	36.30%	143.60%	26.40%	39.90%
0125	--	1107	Mechanical Engineering	Tch Lab	2	11	4.29	94.30%	97.50%	137.20%	178.00%	135.00%	123.00%	138.00%	108.00%	78.00%	105.50%	90.00%	116.77%
0125	A-	1145	Mechanical Engineering	Tch Lab	2	11	4.29	0.00%	0.00%	0.00%	0.00%	0.00%	0.00%	0.00%	0.00%	0.00%	0.00%	0.00%	0.00%
0131	--	2210	Civil Engineering	Tch Lab	2	20	7.8	64.60%	65.50%	68.90%	75.70%	62.10%	58.70%	67.20%	66.30%	68.90%	59.40%	68.00%	65.94%
0132	--	790	Civil Engineering	Tch Lab	2	8	3.12	167.90%	269.40%	257.10%	127.50%	121.10%	119.00%	121.10%	102.00%	99.90%	114.80%	172.10%	151.99%
0133	--	1504	Mechanical Engineering	Tch Lab	2	14	5.46	115.40%	50.60%	67.90%	65.00%	92.40%	57.80%	99.00%	69.50%	73.10%	114.00%	84.90%	80.87%
0134	--	1880	Civil Engineering	Tch Lab	2	17	6.63	0.00%	0.00%	0.00%	41.00%	40.00%	35.90%	38.80%	55.00%	32.00%	32.00%	49.50%	29.47%
0135	--	2303	Mechanical Engineering	Tch Lab	2	21	8.19	0.00%	56.00%	29.10%	0.00%	25.70%	19.40%	38.40%	20.90%	30.60%	29.90%	42.00%	26.55%
0141	--	2532	Mechanical Engineering	Tch Lab	2	23	8.97	7.80%	0.00%	0.00%	0.00%	0.00%	0.00%	0.00%	0.00%	0.00%	0.00%	0.00%	0.00%
0150	--	2192	Civil Engineering	Tch Lab	2	20	7.8	157.10%	38.30%	48.40%	76.50%	49.00%	55.20%	46.60%	75.30%	88.50%	47.20%	54.70%	66.98%
0192	--	3028	Mechanical Engineering	Tch Lab	2	28	10.92	32.00%	21.50%	0.00%	21.80%	12.80%	20.30%	30.90%	32.00%	26.40%	36.30%	39.30%	24.85%
0194	--	1698	Computer Engineering	Tch Lab	2	16	6.24	0.00%	38.40%	0.00%	30.00%	0.00%	17.50%	3.10%	0.00%	0.00%	0.00%	0.00%	0.00%
0201	--	1392	Chemical Engineering	Tch Lab	3	9	3.51	0.00%	0.00%	0.00%	0.00%	0.00%	0.00%	0.00%	0.00%	0.00%	0.00%	0.00%	0.00%
0205	--	1328	Chemical Engineering	Tch Lab	2	12	4.68	21.30%	23.30%	21.30%	29.30%	26.90%	28.30%	21.30%	33.80%	25.50%	22.70%	26.10%	25.44%
0206	--	1480	Industrial Engineering	Tch Lab	2	14	5.46	285.00%	446.60%	127.40%	203.50%	180.40%	84.50%	168.20%	144.70%	171.30%	21.90%	59.10%	172.05%
0207	--	1130	Civil Engineering	Tch Lab	2	11	4.29	0.00%	0.00%	0.00%	0.00%	0.00%	0.00%	0.00%	0.00%	0.00%	0.00%	0.00%	0.00%
0209	--	1130	Civil Engineering	Tch Lab	2	11	4.29	41.70%	58.70%	63.40%	82.60%	63.40%	0.00%	79.00%	77.30%	74.20%	69.50%	81.90%	62.88%
0213	--	1425	Mechanical Engineering	Tch Lab	2	13	5.07	25.40%	0.00%	25.40%	0.00%	0.00%	66.10%	0.00%	0.00%	0.00%	0.00%	0.00%	0.00%
0215	--	1416	Mechanical Engineering	Tch Lab	2	13	5.07	0.00%	0.00%	0.00%	0.00%	19.60%	0.00%	0.00%	0.00%	0.00%	0.00%	0.00%	0.00%
0217	--	1146	Mechanical Engineering	Tch Lab	2	11	4.29	0.00%	0.00%	0.00%	0.00%	0.00%	0.00%	0.00%	0.00%	0.00%	0.00%	0.00%	0.00%
0225	--	838	Chemical Engineering	Tch Lab	2	5	1.95	0.00%	0.00%	0.00%	0.00%	0.00%	0.00%	0.00%	0.00%	0.00%	0.00%	0.00%	0.00%
0228	--	1160	Civil Engineering	Tch Lab	2	11	4.29	0.00%	21.60%	0.00%	0.00%	0.00%	0.00%	0.00%	0.00%	0.00%	0.00%	0.00%	0.00%
0229	--	380	Civil Engineering	Tch Lab	2	19	7.41	0.00%	0.00%	0.00%	0.00%	0.00%	0.00%	0.00%	0.00%	0.00%	0.00%	0.00%	0.00%
0231	--	1090	Chemical Engineering	Tch Lab	1	12	6.24	0.00%	7.00%	68.80%	11.70%	0.00%	14.20%	0.00%	0.00%	0.00%	0.00%	0.00%	0.00%
0233	I-	826	Chemical Engineering	Tch Lab	2	5	1.95	0.00%	0.00%	0.00%	0.00%	0.00%	0.00%	0.00%	0.00%	0.00%	33.00%	0.00%	0.00%
0238	--	1375	Electrical Engineering	Tch Lab	2	15	5.85	52.10%	0.00%	0.00%	0.00%	0.00%	0.00%	0.00%	0.00%	6.60%	13.20%	12.10%	7.64%
0242	--	400	Civil Engineering	Tch Lab	2	20	7.8	0.00%	0.00%	0.00%	0.00%	0.00%	0.00%	0.00%	0.00%	0.00%	0.00%	0.00%	0.00%
0244	--	1344	Electrical Engineering	Tch Lab	2	13	5.07	37.90%	25.40%	0.00%	13.80%	22.80%	0.00%	0.00%	0.00%	0.00%	0.00%	0.00%	0.00%
0249	--	1522	Electrical Engineering	Tch Lab	1	14	7.28	98.10%	46.10%	14.10%	0.00%	0.00%	0.00%	0.00%	0.00%	0.00%	0.00%	0.00%	0.00%
0258	--	1300	Electrical Engineering	Tch Lab	2	12	4.68	126.10%	104.80%	116.30%	117.60%	112.80%	107.00%	90.80%	72.90%	186.60%	60.50%	57.80%	104.84%
0268	--	1342	Computer Engineering	Tch Lab	2	9	3.51	186.80%	73.70%	93.00%	75.60%	45.30%	41.60%	85.00%	32.10%	181.20%	226.20%	197.20%	112.52%
0272	--	1580	Mechanical Engineering	Tch Lab	2	15	5.85	0.00%	0.00%	0.00%	0.00%	13.20%	27.50%	16.50%	24.50%	19.30%	10.20%	9.10%	10.94%

ENGINEERING BUILDING - 035

								Utilization											
Space	Sfx	ASF	Organization	Space Type	Lvl	Stations	FTES	fall 2004	spring 2004	fall 2005	spring 2005	fall 2006	spring 2006	fall 2007	fall 2008	fall 2009	fall 2010	fall 2011	Average
0278	--	1146	Mechanical Engineering	Tch Lab	2	11	4.29	217.60%	167.60%	18.20%	34.00%	26.30%	18.50%	0.00%	90.30%	112.50%	125.60%	136.00%	86.05%
0286	--	1457	Computer Engineering	Tch Lab	2	14	5.46	47.10%	0.00%	63.80%	71.60%	57.10%	55.10%	42.00%	31.80%	80.90%	104.40%	172.60%	66.04%
0288	--	1528	Computer Engineering	Tch Lab	2	14	5.46	28.30%	43.70%	34.20%	62.90%	34.20%	21.20%	21.80%	19.40%	151.40%	69.90%	160.30%	58.85%
0289	--	1328	Electrical Engineering	Tch Lab	2	12	4.68	0.00%	0.00%	0.00%	0.00%	0.00%	0.00%	0.00%	0.00%	0.00%	0.00%	0.00%	0.00%
0290	--	943	Electrical Engineering	Tch Lab	2	6	2.34	240.80%	397.80%	331.50%	303.70%	272.00%	199.80%	173.30%	123.80%	329.00%	77.00%	112.80%	232.86%
0291	--	1328	Electrical Engineering	Tch Lab	3	8	3.12	0.00%	0.00%	0.00%	0.00%	0.00%	0.00%	0.00%	0.00%	0.00%	0.00%	0.00%	0.00%
0294	--	1561	Computer Engineering	Tch Lab	3	14	5.46	170.20%	150.30%	14.10%	0.00%	0.00%	0.00%	0.00%	0.00%	33.40%	162.00%	113.10%	58.46%
0305	--	1392	Electrical Engineering	Tch Lab	2	13	5.07	170.60%	164.50%	183.30%	134.10%	144.00%	131.60%	132.90%	82.50%	285.60%	0.00%	0.00%	129.92%
0307	--	1392	Electrical Engineering	Tch Lab	2	13	5.07	128.90%	125.90%	102.60%	111.20%	72.10%	69.30%	77.40%	59.70%	158.30%	54.60%	59.70%	92.70%
0315	--	1268	Chemical Engineering	Tch Lab	2	12	4.68	136.00%	157.30%	144.50%	114.60%	126.20%	155.50%	127.50%	124.30%	82.80%	60.50%	111.40%	121.87%
0319	--	1416	Electrical Engineering	Tch Lab	2	13	5.07	0.00%	0.00%	0.00%	0.00%	0.00%	0.00%	0.00%	0.00%	0.00%	0.00%	0.00%	0.00%
0321	--	1270	Electrical Engineering	Tch Lab	2	12	4.68	0.00%	0.00%	11.30%	0.00%	0.00%	0.00%	0.00%	0.00%	0.00%	0.00%	0.00%	0.00%
0329	--	1230	Engineering	Tch Lab	2	11	4.29	637.70%	760.50%	727.90%	774.10%	1014.70%	533.10%	648.60%	698.60%	784.50%	551.00%	483.20%	692.17%
0333	--	1560	Engineering	Tch Lab	2	14	5.46	489.80%	225.50%	324.50%	308.30%	317.40%	331.50%	326.80%	306.60%	279.40%	216.60%	214.50%	303.72%
0335	--	637	Chemical Engineering	Tch Lab	3	32	12.48	44.70%	116.10%	74.10%	14.20%	72.60%	59.20%	31.30%	39.40%	45.60%	24.40%	27.50%	49.92%
0337	--	1560	Engineering	Tch Lab	2	14	5.46	442.70%	451.00%	616.70%	522.70%	933.00%	717.60%	924.60%	559.50%	429.80%	521.00%	540.50%	605.37%
0339	--	1390	Engineering	Tch Lab	2	13	5.07	572.20%	559.80%	604.30%	699.20%	540.80%	633.00%	713.30%	809.40%	564.60%	483.10%	740.60%	629.12%
0340	--	1024	Engineering	Tch Lab	2	10	3.9	617.00%	256.90%	909.60%	693.60%	587.40%	785.60%	434.90%	447.90%	253.60%	262.10%	334.70%	507.57%
0343	--	1579	Engineering	Tch Lab	2	15	5.85	583.30%	565.70%	863.10%	622.20%	614.30%	437.00%	897.00%	1034.40%	1012.70%	890.20%	1061.00%	780.08%
0345	--	1620	Electrical Engineering	Tch Lab	2	33	12.87	132.70%	316.80%	335.20%	386.40%	280.50%	263.80%	392.70%	396.40%	425.50%	501.40%	475.70%	355.19%
0347	--	1599	Electrical Engineering	Tch Lab	1	18	9.36	48.50%	20.80%	0.00%	19.80%	0.00%	29.30%	0.00%	0.00%	0.00%	0.00%	0.00%	0.00%
0387	--	1248	Electrical Engineering	Tch Lab	2	12	4.68	0.00%	0.00%	0.00%	33.00%	0.00%	0.00%	0.00%	15.80%	0.00%	0.00%	0.00%	0.00%
0389	--	1328	Electrical Engineering	Tch Lab	2	12	4.68	0.00%	0.00%	60.50%	39.80%	0.00%	11.30%	0.00%	0.00%	0.00%	78.40%	74.30%	24.03%
0390	--	1328	Engineering	Tch Lab	1	15	7.8	325.30%	24.90%	0.00%	0.00%	0.00%	0.00%	0.00%	0.00%	0.00%	0.00%	0.00%	0.00%
0391	--	1518	Engineering	Tch Lab	1	14	7.28	162.30%	163.60%	355.80%	227.10%	280.50%	247.90%	375.90%	496.60%	323.80%	345.30%	301.30%	298.19%
0392	--	1457	Engineering	Tch Lab	2	16	6.24	365.80%	376.30%	315.10%	387.30%	352.30%	338.30%	320.30%	272.80%	333.00%	326.10%	482.50%	351.80%
0393	--	1328	Mechanical Engineering	Tch Lab	1	12	6.24	133.20%	215.50%	361.30%	263.80%	160.90%	187.70%	0.00%	0.00%	64.60%	0.00%	104.50%	135.59%
0394	--	1561	Computer Engineering	Tch Lab	1	14	7.28	135.20%	148.30%	211.00%	98.80%	128.40%	142.90%	271.70%	220.20%	101.40%	148.50%	260.90%	169.75%
0395	--	940	Engineering	Tch Lab	2	47	18.33	98.80%	75.90%	92.80%	105.60%	104.00%	87.00%	87.00%	84.80%	83.00%	27.60%	61.50%	82.55%
0486	--	1512	Computer Engineering	Tch Lab	2	14	5.46	125.10%	102.40%	137.60%	234.30%	223.30%	178.10%	151.00%	231.80%	276.40%	267.40%	264.20%	199.24%
0487	--	1248	Computer Engineering	Tch Lab	2	12	4.68	81.10%	247.90%	103.10%	272.00%	340.80%	0.00%	0.00%	0.00%	0.00%	114.00%	51.00%	109.99%
0488	--	1424	Computer Engineering	Tch Lab	2	13	5.07	57.30%	102.70%	389.50%	373.00%	275.00%	218.70%	269.90%	237.60%	234.20%	259.70%	213.70%	239.21%
0489	--	1328	Engineering	Tch Lab	3	12	4.68	324.50%	145.90%	438.10%	283.30%	210.80%	0.00%	0.00%	0.00%	269.40%	315.10%	315.10%	209.29%
0490	--	1328	Computer Engineering	Tch Lab	2	12	4.68	0.00%	0.00%	0.00%	0.00%	0.00%	0.00%	0.00%	0.00%	0.00%	0.00%	0.00%	0.00%
0492	--	1457	Computer Engineering	Tch Lab	2	14	5.46	114.30%	40.60%	153.20%	220.60%	239.60%	50.40%	25.70%	0.00%	121.80%	84.90%	30.90%	98.36%
ALL								114.30%	108.80%	127.60%	121.40%	118.90%	98.20%	110.00%	107.70%	115.30%	104.80%	116.80%	113.07%

NON-CAPACITY SPACE USED FOR TEACHING

							fall 2007	spring 08	fall 2008	spring 09	fall 2009	spring 10	fall 2010	Average	
0114	--	3767	Mechanical Engineering	Spec Instructor 0		34	0.	19.72%	0.00%	19.14%	0.00%	11.22%	10.56%	20.46%	11.59%
0164	--	3140	Mechanical Engineering	Rsrch Lab	3	20	0.	6.20%	14.80%	21.45%	22.16%	14.39%	33.06%	53.56%	23.66%
0189	--	2821	Perform Arts Ctr	Auditoria	0	214	0.	176.16%	89.58%	112.66%	358.96%	366.45%	342.82%	449.56%	270.88%
0221	--	2886	Chemical Engineering	Spec Instructor 0		19	0.							41.78%	41.78%
0223	--	739	Chemical Engineering	Rsrch Lab	3	5	0.	4.80%	25.93%	0.00%	20.83%	16.50%	20.63%	31.63%	17.19%
0325	--	1467	Computer Engineering	Rsrch Lab	3	9	0.	0.00%	28.60%	38.58%	43.29%	76.99%	11.43%	82.18%	46.84%
0336	--	810	Engineering	Gen Storage	0	0	0.	83.69%	87.62%	80.65%	17.66%	24.04%	14.08%	10.95%	45.53%
0376	--	2915	Electrical Engineering	Rsrch Lab	3	10	0.	221.63%	170.63%	0.00%	128.63%	115.50%	328.13%	97.13%	151.66%
0405	--	1392	Engineering	Sif Inst Cmp	0	25	0.	154.28%	63.69%	65.02%	103.23%	53.68%	67.64%	47.60%	79.31%
0407	--	1392	Engineering	Sif Inst Cmp	0	28	0.	117.56%	74.90%	110.39%	140.40%	123.97%	72.33%	79.51%	102.72%



- Lecture
- Office
- Lab
- Support
- Grad Lab
- Grad Lab Support
- Special Instruction
- Other
- Conference Rm
- Storage



BUILDING NO: 035
 GSF: 101,029
 UPDATED: 7/12/00

ENGINEERING BUILDING FIRST FLOOR PLAN

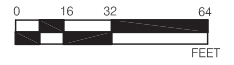

SCALE: 1" = 64'



- Lecture
- Office
- Lab
- Support
- Grad Lab
- Grad Lab Support
- Special Instruction
- Other
- Conference Rm
- Storage

ENGINEERING BUILDING SECOND FLOOR PLAN



BUILDING NO: 035
GSF: 96,230
UPDATED: 7/12/00

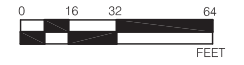

SCALE: 1" = 64'



- Lecture
- Office
- Lab
- Support
- Grad Lab
- Grad Lab Support
- Special Instruction
- Other
- Conference Rm
- Storage



BUILDING NO: 035
 GSF: 96,234
 UPDATED: 2/25/11

ENGINEERING BUILDING THIRD FLOOR PLAN

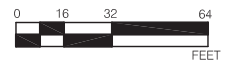

SCALE: 1" = 64'

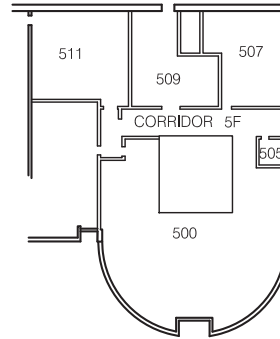

PENTHOUSE FLOOR PLAN

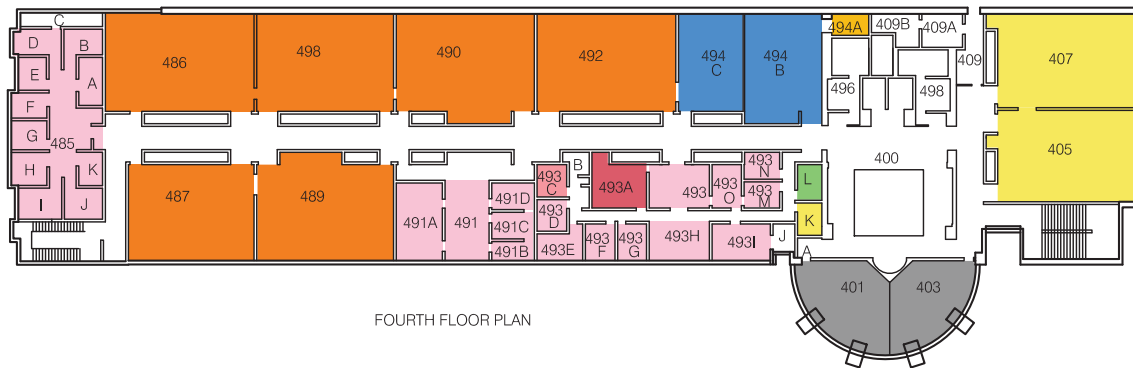

FOURTH FLOOR PLAN

- Lecture
- Office
- Lab
- Support
- Grad Lab
- Grad Lab Support
- Special Instruction
- Other
- Conference Rm
- Storage



BUILDING NO: 035
 GSF: 36,986
 UPDATED: 7/14/00

ENGINEERING BUILDING FOURTH FLOOR & PENTHOUSE PLAN

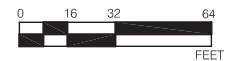

SCALE: 1" = 64'

HEALTH BUILDING - 038

								Utilization											
Space	Sfx	Asf	Organization	Space Type	Lvl	Stations	FTES	fall 2004	spring 2004	fall 2005	spring 2006	fall 2006	spring 2007	fall 2007	fall 2008	fall 2009	fall 2010	fall 2011	Average
0303	--	1254	Interdiscipline	Lecture	0	84	195.72	57.40%	64.80%	45.50%	69.20%	69.20%	64.40%	73.60%	0.00%	1.10%			
0404	--	418	Interdiscipline	Lecture	0	21	48.93	75.10%	10.80%	67.10%	0.00%	0.00%	0.00%	0.00%	0.00%	0.00%	0.00%	0.00%	13.91%
0405	--	418	Interdiscipline	Lecture	0	21	48.93	104.20%	36.20%	50.00%	78.50%	78.50%	69.00%	43.80%	71.90%	48.60%	69.30%	92.9%	67.54%
0407	--	660	Interdiscipline	Lecture	0	44	102.52	90.20%	64.90%	75.10%	75.70%	75.70%	65.60%	90.80%	65.20%	28.20%	78.30%	67.8%	70.68%
0408	--	638	Interdiscipline	Lecture	0	43	100.19	73.10%	62.40%	84.00%	47.80%	47.80%	61.20%	51.60%	64.40%	59.00%	59.50%	35.9%	58.79%
ALL								73.70%	56.20%	62.00%	60.30%	60.30%	58.10%	62.50%	33.50%	23.00%	57.80%	50.2%	54.33%

0303	--	748	Nursing	Tch Lab	2	23	8.97									65.41%	0.00%	0.0%	21.80%
0311	--	1225	Nursing	Tch Lab	2	25	9.75	156.80%	152.30%	147.60%	119.00%	165.10%	172.30%	172.00%	162.50%	147.60%	177.50%	122.4%	154.10%
ALL								156.80%	152.30%	147.60%	119.00%	165.10%	172.30%	172.00%	162.50%	147.60%	177.50%	63.8%	148.77%

NON-CAPACITY SPACE USED FOR TEACHING

							fall 2009	spring 10	fall 2010	Average	
0208	--	429	Health Services	Conf Room	0	17	0.				
							2.47%	3.09%	1.65%	2.40%	

LEGEND:

0.00%	0%
50.00%	0-50%
75.00%	50-75%
100.00%	75-125%
200.00%	125-200%
300.00%	>200%

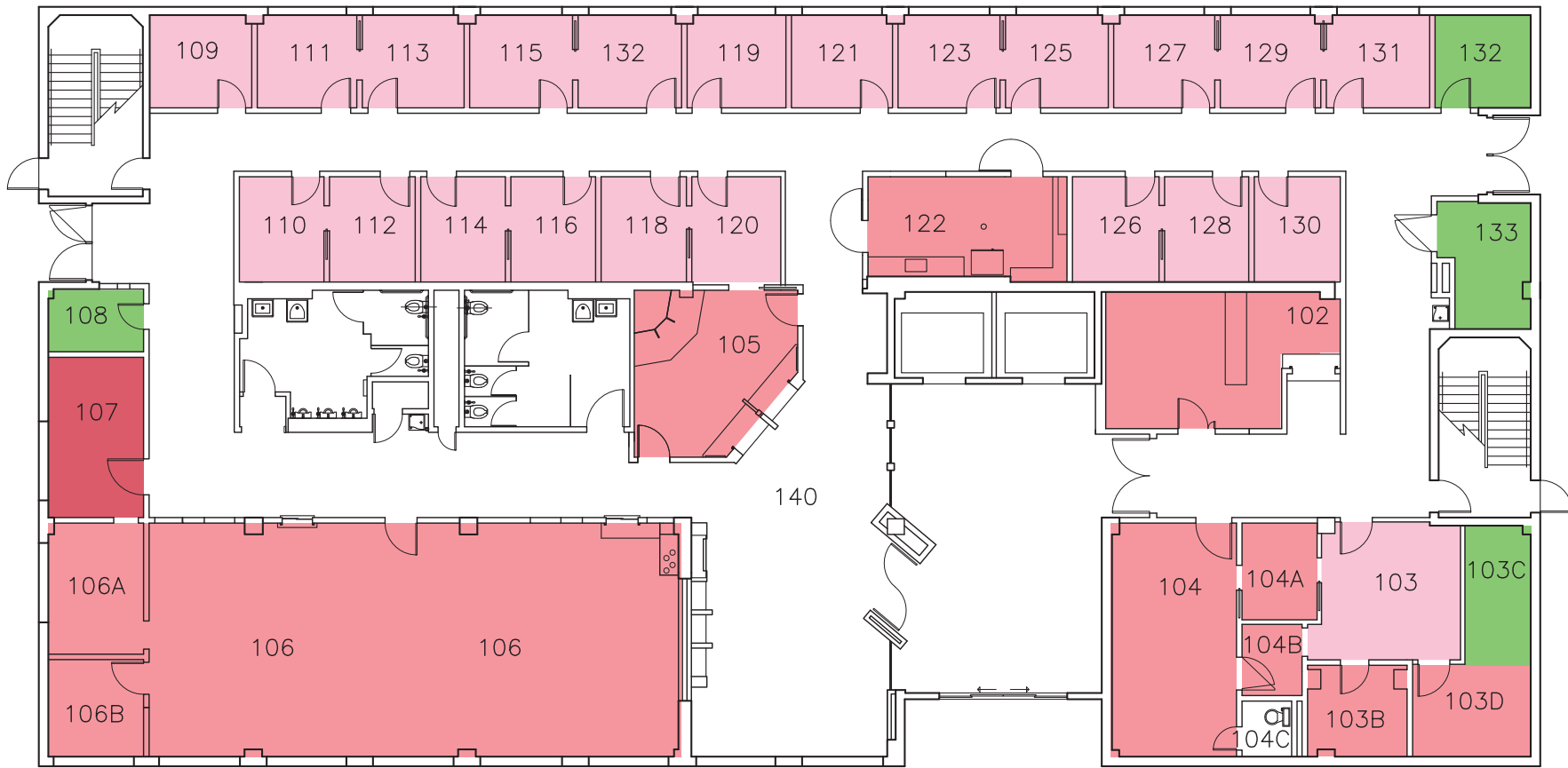

- Office
- Other Office
- Conference Rm
- Storage



BUILDING NO: 038
 GSF: 9,947
 UPDATED: 5/6/11

HEALTH FIRST FLOOR PLAN

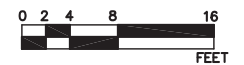

SCALE: 1" = 16'



- Office
- Other Office
- Conference Rm
- Storage



BUILDING NO: 038
 ASF: 5934
 GSF: 10,046
 UPDATED: 2/1/08

HEALTH SECOND FLOOR PLAN

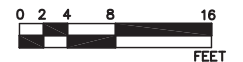

SCALE: 1" = 16'



- Office
- Lab
- Support
- Special Instruction
- Other



BUILDING NO: 038
 GSF: 10,213
 UPDATED: 09/14/10

HEALTH THIRD FLOOR PLAN

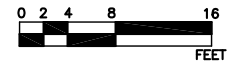

SCALE: 1" = 16'



- Lecture
- Office
- Special Instruction
- Other
- Conference Rm
- Storage

 BUILDING NO: 038
 GSF: 10,213
 UPDATED: 6/6/00

HEALTH BUILDING FOURTH FLOOR PLAN

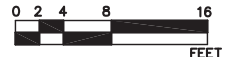
 SCALE: 1" = 16'

HUGH GILLIS HALL - 049

								Utilization											
Space	Sfx	Asf	Organization	Space Type	Lvl	Stations	FTEs	fall 2004	spring 2004	fall 2005	spring 2005	fall 2006	spring 2007	fall 2007	fall 2008	fall 2009	fall 2010	fall 2011	Average
0116	--	768	Interdiscipline	Lecture	0	50	116.5	55.20%	62.60%	76.10%	78.20%	59.30%	84.30%	77.30%	61.10%	85.90%	69.70%	60.40%	70.01%
0118	--	736	Interdiscipline	Lecture	0	49	114.17	62.10%	78.90%	83.10%	76.10%	71.20%	83.00%	76.80%	77.00%	55.70%	56.90%	81.00%	72.89%
0120	--	540	Interdiscipline	Lecture	0	36	83.88	42.30%	48.10%	56.00%	45.00%	50.30%	35.40%	64.70%	62.70%	67.30%	39.80%	85.60%	54.29%
0122	--	600	Interdiscipline	Lecture	0	40	93.2	60.80%	69.20%	80.10%	70.40%	44.30%	56.40%	74.90%	63.90%	88.20%	66.60%	90.60%	69.58%
0124	--	600	Interdiscipline	Lecture	0	40	93.2	50.40%	45.00%	71.10%	77.50%	82.50%	42.80%	61.00%	72.00%	12.10%	33.90%	49.60%	54.35%
0217	--	468	Interdiscipline	Lecture	0	32	74.56	67.40%	47.30%	65.90%	77.90%	72.00%	93.90%	86.80%	86.80%	85.90%	61.40%	101.10%	76.95%
0219	--	648	Interdiscipline	Lecture	0	31	72.23	110.50%	137.90%	120.50%	121.20%	127.60%	135.50%	116.40%	113.60%	136.50%	120.80%	131.90%	124.76%
0221	--	336	Interdiscipline	Lecture	0	23	53.59	44.60%	16.20%	61.80%	28.20%	23.70%	10.20%	33.20%	29.70%	32.80%	29.40%	25.80%	30.51%
0223	--	528	Interdiscipline	Lecture	0	36	83.88	115.10%	99.70%	113.30%	88.40%	79.50%	96.50%	111.50%	115.70%	81.30%	77.60%	95.20%	97.62%
ALL								66.80%	68.40%	81.00%	74.90%	68.30%	72.50%	78.80%	76.20%	71.60%	62.00%	80.20%	72.79%
0201	--	119	Modern Languages & Literature	Tch Lab	3	2	0.78	0.00%	0.00%	0.00%	0.00%	0.00%	0.00%	0.00%	0.00%	0.00%	0.00%	0.00%	0.00%
0225	--	624	Social Science	Tch Lab	3	42	16.38	137.30%	170.30%	162.40%	144.40%	138.90%	143.20%	157.40%	157.40%	156.50%	148.40%	153.60%	151.80%
0226	--	1290	Drama	Tch Lab	1	26	13.52	135.30%	128.10%	128.10%	146.80%	143.30%	150.40%	171.10%	171.10%	128.40%	123.60%	165.40%	144.69%
0229	--	600	Speech Communication	Tch Lab	2	15	5.85	482.40%	430.30%	424.70%	358.00%	258.20%	352.10%	396.20%	396.20%	319.50%	327.30%	359.70%	373.15%
ALL								194.30%	199.30%	194.40%	179.40%	158.00%	178.90%	200.00%	200.00%	173.00%	168.90%	190.00%	185.11%

NON-CAPACITY SPACE USED FOR TEACHING

								spring 08	fall 2008	spring 09	fall 2009	spring 10	fall 2010	Average					
0101	--	1040	Theatre Arts/Drama	Tch Lab Serv	1	0	0.						8.50%	8.00%	12.93%	7.50%	0.00%	0.00%	6.15%
0103	--	2335	Theatre Arts/Drama	Stage	0	0	0.						34.04%	47.73%	34.48%	45.10%	47.91%	50.30%	43.26%
0114	--	660	Theatre Arts/Drama	Spec Inst Sup	0	0	0.						37.31%	33.72%	28.32%	62.04%	36.69%	49.93%	41.34%
0115	--	560	Theatre Arts/Drama	Radio-Tv Etc	0	10	0.						109.00%	113.97%	115.67%	94.99%	99.01%	100.80%	105.57%
0121	F-	288	Theatre Arts/Drama	Sif Inst Cmp	0	6	0.						15.27%	34.59%	24.34%	21.48%	9.55%	42.45%	24.61%
0136	C-	104	Theatre Arts/Drama	Aud Service	0	0	0.						0.00%	4.57%	4.00%	7.43%	4.29%	4.57%	4.14%
0227	--	400	Psychology	Conf Room	0	20	0.						29.07%	32.99%	24.64%	45.11%	34.03%	45.91%	35.29%
0231	--	572	Speech Communication	Sif Inst Cmp	0	11	0.						63.96%	76.37%	35.58%	22.70%	11.48%	50.26%	43.39%
0255	--	224	Psychology	Spec Instructio	0	2	0.						19.67%	12.73%	16.50%	16.97%	18.86%	15.09%	16.64%

LEGEND:

0.00%	0%
50.00%	0-50%
75.00%	50-75%
100.00%	75-125%
200.00%	125-200%
300.00%	>200%



BUILDING NO: 049
 GSF: 40,552
 UPDATED: 6/6/00

HUGH GILLIS HALL FIRST FLOOR PLAN

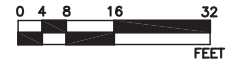

SCALE: 1" = 32'



- Lecture
- Office
- Lab
- Support
- Grad Lab
- Grad Lab Support
- Special Instruction
- Other
- Conference Rm
- Storage



BUILDING NO: 049
 GSF: 21,611
 UPDATED: 6/6/00

HUGH GILLIS HALL SECOND FLOOR PLAN

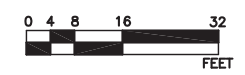

SCALE: 1" = 32'

INDUSTRIAL STUDIES - 039

								Utilization											
Space	Sfx	ASF	Organization	Space Type	Lvl	Stations	FTES	fall 2004	spring 2004	fall 2005	spring 2005	fall 2006	spring 2006	fall 2007	fall 2008	fall 2009	fall 2010	fall 2011	Average
0113	--	520	Interdiscipline	Lecture	0	35	81.55	30.10%	51.00%	60.00%	52.00%	24.00%	40.50%	33.40%	61.50%	35.00%	58.00%	82.6%	47.30%
0215	--	520	Interdiscipline	Lecture	0	35	81.55	51.50%	40.00%	72.70%	50.00%	49.00%	60.90%	77.00%	50.40%	79.60%	78.90%	94.5%	66.53%
							ALL	47.00%	52.20%	75.40%	60.50%	25.00%	49.10%	77.70%	56.00%	57.30%	68.50%	30.8%	55.62%
0114	--	2354	Dietetics/Food Admin/ Tch Lab	Tch Lab	2	48	18.72	0.00%	0.00%	0.00%	0.00%	6.00%	0.50%	2.20%	2.20%	9.50%	2.90%	8.7%	2.83%
0115	--	400	Dietetics/Food Admin/ Tch Lab	Tch Lab	2	24	9.36	5.50%	32.00%	17.40%	19.00%	12.00%	1.50%	4.50%	4.50%	31.50%	27.30%	17.4%	14.28%
0116	--	400	Aviation	Tch Lab	2	24	9.36	0.00%	0.00%	0.00%	0.00%	1.00%	0.00%	0.00%	0.00%	18.70%	0.00%	0.0%	9.35%
0117	--	3200	Industrial Arts	Tch Lab	2	64	24.96	51.30%	12.00%	30.90%	18.00%	28.00%	8.40%	13.90%	13.90%	17.70%	21.50%	44.2%	20.83%
0118	--	1205	Art	Tch Lab	1	30	15.6								134.90%	106.50%	131.10%	137.1%	128.90%
0119	--	2390	Industrial Arts	Tch Lab	2	48	18.72	7.60%	2.00%	5.70%	0.00%	0.00%	0.00%	0.00%	23.70%	19.60%	48.4%	8.36%	
0120	--	395	Industrial Arts	Tch Lab	3	24	9.36	0.00%	11.00%	51.90%	6.00%	26.00%	6.70%	14.60%	14.60%	24.20%	5.50%	0.0%	12.35%
0121	--	400	Industrial Arts	Tch Lab	2	24	9.36	6.60%	0.00%	5.80%	13.00%	0.00%	5.70%	21.60%	21.60%	0.00%	40.90%	23.8%	11.22%
0122	--	3160	Industrial Arts	Tch Lab	1	64	33.28	3.90%	0.00%	3.50%	4.00%	5.00%	3.40%	2.30%	2.30%	25.00%	4.60%	0.0%	4.91%
0124	--	3190	Industrial Arts	Tch Lab	2	64	24.96	9.80%	3.00%	3.50%	25.00%	18.00%	21.90%	9.50%	9.50%	25.50%	25.50%	24.4%	16.96%
0132	--	390	Industrial Arts	Tch Lab	2	24	9.36	24.00%	25.00%	57.60%	22.00%	49.00%	48.90%	26.60%	26.60%	77.80%	55.30%	53.1%	35.84%
0133	--	2150	Industrial Arts	Tch Lab	1	24	9.36	145.70%	281.00%	247.70%	211.00%	77.00%	70.50%	29.40%	29.40%	182.40%	17.20%	19.3%	125.92%
0165	--	1100	Art	Tch Lab	1	17	8.84										94.00%	86.0%	90.00%
0166	--	1110	Art	Tch Lab	2	17	6.63										100.00%	98.0%	99.00%
0216	--	2375	Technology	Tch Lab	2	48	18.72	108.50%	99.00%	114.40%	117.00%	81.00%	54.10%	79.40%	79.40%	79.50%	80.60%	79.7%	82.55%
0217	--	395	Aerospace Studies	Tch Lab	1	12	6.24	4.10%	12.00%	7.10%	15.00%	16.00%	13.80%	9.80%	9.80%	24.80%	7.50%	24.3%	12.78%
0219	--	2385	Art	Tch Lab	1	24	12.48								0.00%	188.40%	119.00%	110.5%	110.75%
0219	C-	728	Art	Tch Lab	2	20	7.8											135.2%	135.20%
0220	--	1155	Art	Tch Lab	2	18	7.02	49.10%	43.00%	37.80%	51.00%	32.00%	54.80%	137.90%	137.90%	0.00%	119.00%	209.7%	80.32%
0221	--	1360	Art	Tch Lab	2	21	8.19	68.00%	0.00%	108.50%	73.00%	110.00%	108.50%	105.20%	105.20%	0.00%	3.40%	0.0%	60.42%
0226	--	1580	Art	Tch Lab	1	32	16.64	60.60%	67.00%	95.20%	81.00%	0.00%	45.50%	127.00%	0.00%	104.10%	116.90%	117.9%	112.97%
0230	--	780	Dietetics/Food Admin/ Tch Lab	Tch Lab	2	16	6.24	211.20%	242.00%	117.50%	127.00%	138.00%	196.80%	211.40%	211.40%	202.90%	383.10%	410.6%	224.68%
0235	--	1280	Art	Tch Lab	1	20	10.4	117.30%	185.00%	112.20%	158.00%	119.00%	125.80%	125.80%	125.80%	62.90%	66.30%	64.6%	115.18%
0237	--	1452	Art	Tch Lab	2	23	8.97	47.30%	58.00%	42.80%	52.00%	53.00%	53.20%	50.30%	50.30%	0.00%	0.00%	0.0%	39.37%
0240	--	1580	Art	Tch Lab	1	24	12.48	128.40%	128.00%	308.80%	302.00%	229.00%	252.20%	151.60%	151.60%	300.10%	174.30%	246.5%	224.35%
0241	--	2160	Art	Tch Lab	2	44	17.16	25.30%	19.00%	25.50%	15.00%	11.00%	9.80%	103.90%	103.90%	19.50%	66.50%	24.7%	34.65%
							ALL	37.90%	40.40%	46.90%	44.20%	36.20%	34.20%	38.60%	38.60%	51.40%	52.30%	57.9%	45.05%

LEGEND:

0.00%	0%
50.00%	0-50%
75.00%	50-75%
100.00%	75-125%
200.00%	125-200%
300.00%	>200%



- Storage
- Lecture
- Office
- Lab
- Support
- Conf



BUILDING NO: 039
 GSF: 60,262
 UPDATED: 01/25/12

INDUSTRIAL STUDIES FIRST FLOOR PLAN

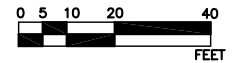

SCALE: 1" = 40'



BUILDING NO: 039
 GSF: 51,637
 UPDATED: 01/25/12

INDUSTRIAL STUDIES SECOND FLOOR PLAN

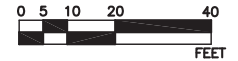

SCALE: 1" = 40'

MACQUARRIE HALL - 078

										Utilization									
Space	Sfx	Asf	Organization	Space Type	Lvl	Stations	FTES	fall 2004	spring 2004	fall 2005	spring 2004	fall 2006	spring 2007	fall 2007	fall 2008	fall 2009	fall 2010	fall 2011	Average
0222	--	644	Interdiscipline	Lecture	0	35	81.55	73.70%	86.20%	91.30%	65.80%	63.50%	71.10%	51.50%	54.40%	62.80%	82.50%	85.10%	71.63%
0223	--	644	Interdiscipline	Lecture	0	35	81.55	80.60%	84.00%	92.80%	62.70%	57.10%	60.00%	73.50%	75.40%	61.70%	59.60%	72.00%	70.85%
0224	--	644	Interdiscipline	Lecture	0	35	81.55	97.10%	119.00%	91.40%	103.40%	130.30%	83.60%	89.40%	112.20%	101.50%	117.10%	121.50%	106.05%
0233	--	570	Interdiscipline	Lecture	0	38	88.54	67.90%	37.90%	55.50%	34.10%	45.60%	31.40%	41.00%	72.30%	80.80%	97.90%	109.90%	61.30%
0235	--	570	Interdiscipline	Lecture	0	38	88.54	47.40%	38.60%	51.90%	37.50%	29.10%	49.70%	44.30%	52.80%	52.80%	38.90%	67.00%	46.36%
0322	--	644	Interdiscipline	Lecture	0	35	81.55	66.60%	56.20%	94.30%	89.10%	60.10%	75.00%	58.40%	98.30%	89.40%	83.00%	90.30%	78.25%
0323	--	644	Interdiscipline	Lecture	0	35	81.55	87.70%	86.10%	99.90%	82.20%	97.60%	71.00%	94.00%	118.80%	94.50%	109.90%	113.10%	95.89%
0324	--	1316	Interdiscipline	Lecture	0	88	205.04	38.60%	65.10%	56.60%	61.90%	55.40%	33.00%	52.50%	58.00%	32.70%	41.50%	37.70%	48.45%
0423	--	644	Interdiscipline	Lecture	0	32	74.56	183.00%	134.00%	153.40%	117.60%	150.50%	116.90%	134.30%	134.30%	184.50%		159.4%	159.4%
0424	--	644	Interdiscipline	Lecture	0	43	100.19	81.40%	46.80%	84.50%	69.60%	54.40%	74.10%	83.10%	84.00%	66.60%	99.00%	98.70%	76.56%
0520	--	1204	Interdiscipline	Lecture	0	80	186.4	447.20%	507.10%	496.00%	491.30%	476.50%	379.90%	510.60%	510.60%		76.00%	45.80%	60.90%
0523	--	1231	Interdiscipline	Lecture	0	82	191.06	78.70%	79.70%	81.40%	85.80%	69.40%	95.70%	82.30%	102.70%	70.50%	78.50%	55.40%	80.01%
							ALL	72.50%	73.60%	79.10%	71.20%	67.80%	67.50%	68.60%	82.70%	69.60%	77.00%	77.20%	73.35%

0221	--	784	Computer Sciences	Tch Lab	2	35	13.65	0.00%	0.00%	0.00%	0.00%	0.00%	0.00%	0.00%	0.00%	0.00%	7.70%	0.00%	0.70%
0225	--	644	Mathematics	Tch Lab	2	32	12.48	166.40%	174.40%	105.90%	137.80%	103.00%	122.50%	120.00%	120.00%	118.60%	120.10%	113.40%	127.46%
0227	--	756	Mathematics	Tch Lab	2	35	13.65	63.70%	0.00%	0.00%	0.00%	0.00%	0.00%	0.00%	0.00%	0.00%	0.00%	0.00%	5.79%
0234	--	570	Mathematics	Tch Lab	1	19	9.88	251.10%	141.60%	162.40%	146.60%	123.70%	175.60%	166.40%	166.40%	310.00%	277.10%	145.00%	187.81%
0320	--	784	Mathematics	Tch Lab	2	40	15.6	132.00%	150.20%	120.40%	114.00%	118.90%	117.00%	121.90%	121.90%	138.00%	144.80%	147.00%	129.65%
0321	--	644	Technological Studies	Tch Lab	2	20	7.8	27.00%	73.80%	48.20%	75.70%	79.40%	96.80%	84.60%	84.60%	30.80%	52.80%	60.00%	64.88%
0422	--	784	Computer Sciences	Tch Lab	2	26	10.14	151.10%	121.40%	91.80%	127.70%	129.60%	106.80%	103.10%	77.90%	119.80%		218.10%	218.10%
0425	--	644	Mathematics	Tch Lab	2	24	9.36	156.30%	161.30%	168.80%	161.30%	158.10%	126.50%	152.50%	152.50%	175.10%	143.40%	162.10%	156.17%
0426	--	644	Mathematics	Tch Lab	2	43	16.77	37.70%	24.40%	9.40%	27.20%	12.20%	23.40%	17.60%	17.60%	1.20%	22.70%	16.90%	19.12%
0526	--	532	Criminal Justice	Tch Lab	2	16	6.24	68.20%	93.00%	94.60%	53.20%	65.60%	88.30%	68.00%	98.20%			57.80%	57.80%
0544	--	418	Art, Studio Performance	Tch Lab	2	7	2.73	432.30%	524.60%	607.10%	680.00%	558.60%	272.00%	0.00%	0.00%	184.60%	0.00%	0.00%	296.29%
							ALL	140.20%	131.30%	122.50%	124.00%	118.40%	105.50%	111.90%	111.90%	113.60%	85.80%	85.10%	113.65%

NON-CAPACITY SPACE USED FOR TEACHING

								fall 2007	spring 08	fall 2008	spring 09	fall 2009	spring 10	fall 2010	Average
0332	--	690	Technological Studies	Sif Inst Cmp	0	14	0.	28.39%	18.15%	0.00%	0.00%	0.00%	0.00%	18.44%	9.28%

LEGEND:

0.00%	0%
50.00%	0-50%
75.00%	50-75%
100.00%	75-125%
200.00%	125-200%
300.00%	>200%

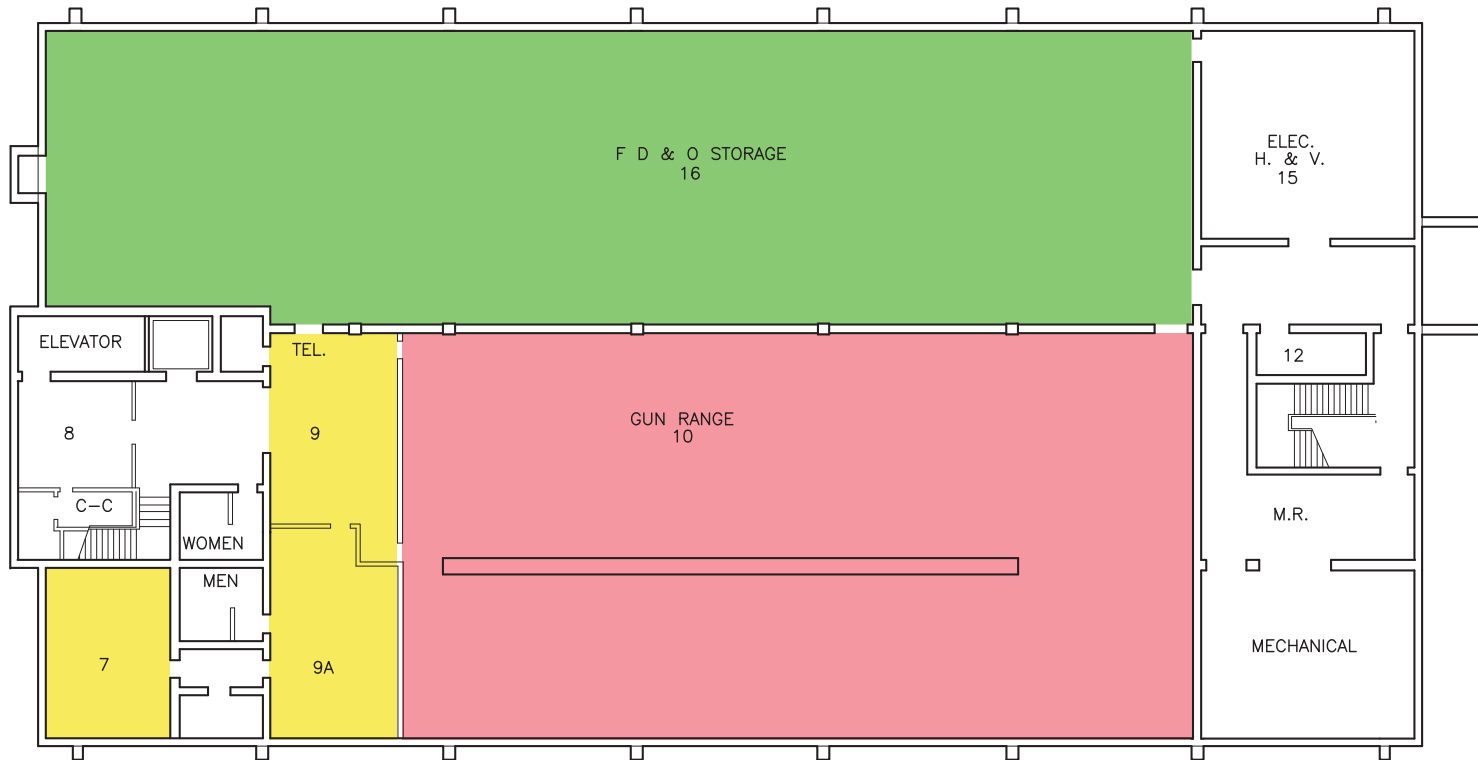

- Lecture
- Office
- Lab
- Support
- Grad Lab
- Grad Lab Support
- Special Instruction
- Other
- Conference Rm
- Storage



BUILDING NO: 078
 GSF: 15,750
 UPDATED: 10/13/10

MACQUARRIE HALL BASEMENT PLAN

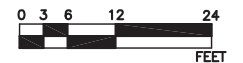

SCALE: 1" = 24'

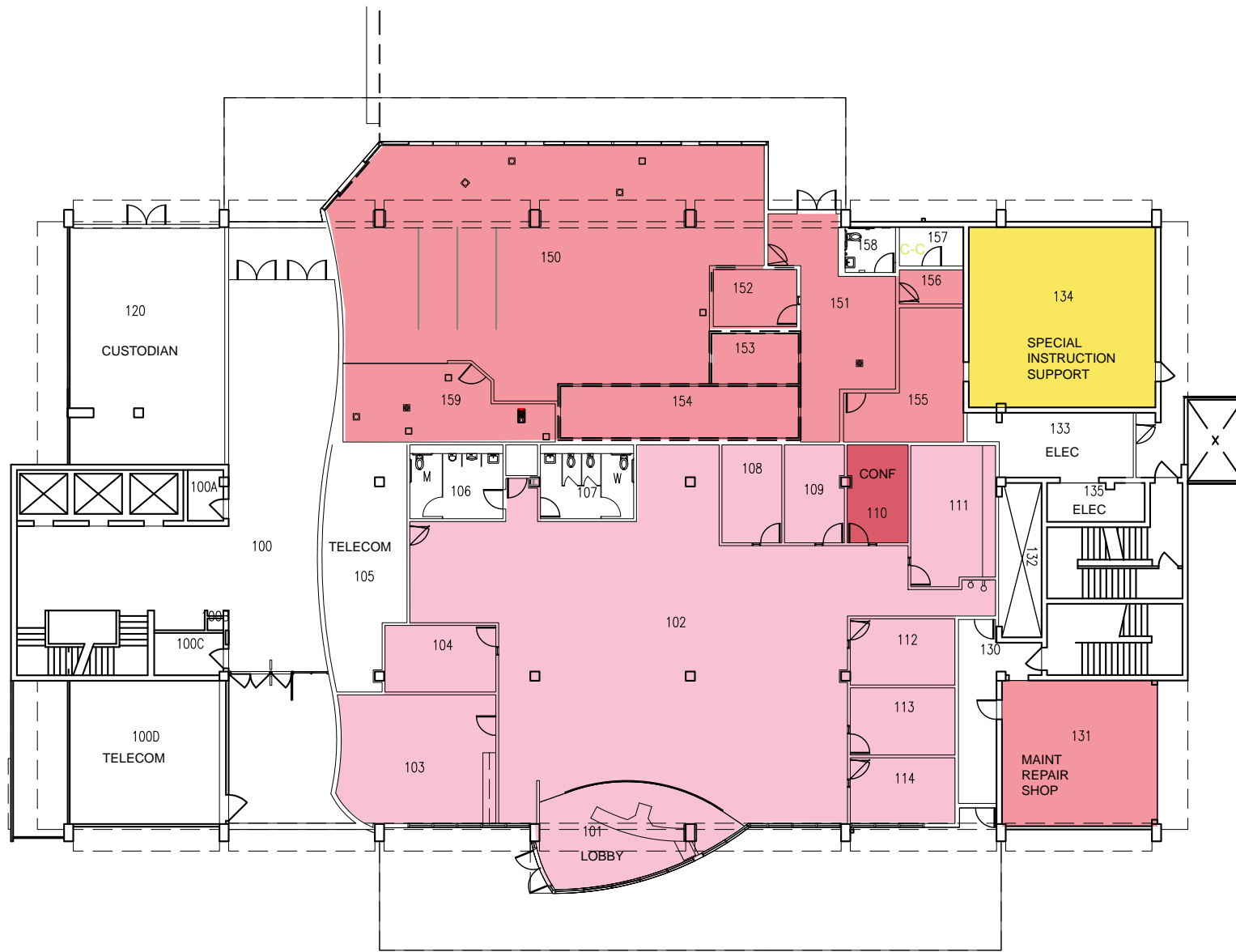

- █ Lecture
- █ Office
- █ Lab
- █ Support
- █ Grad Lab
- █ Grad Lab Support
- █ Special Instruction
- █ Other
- █ Conference Rm
- █ Storage



BUILDING NO: 078
 GSF: 6,444
 UPDATED: 10/13/10

MACQUARRIE HALL FIRST FLOOR PLAN

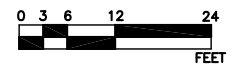

SCALE: 1" = 24'



- Lecture
- Office
- Lab
- Support
- Grad Lab
- Grad Lab Support
- Special Instruction
- Other
- Conference Rm
- Storage



BUILDING NO: 078
 GSF: 16,785
 UPDATED: 6/6/00

MACQUARRIE HALL SECOND FLOOR PLAN

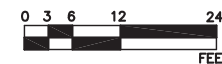

SCALE: 1" = 24'

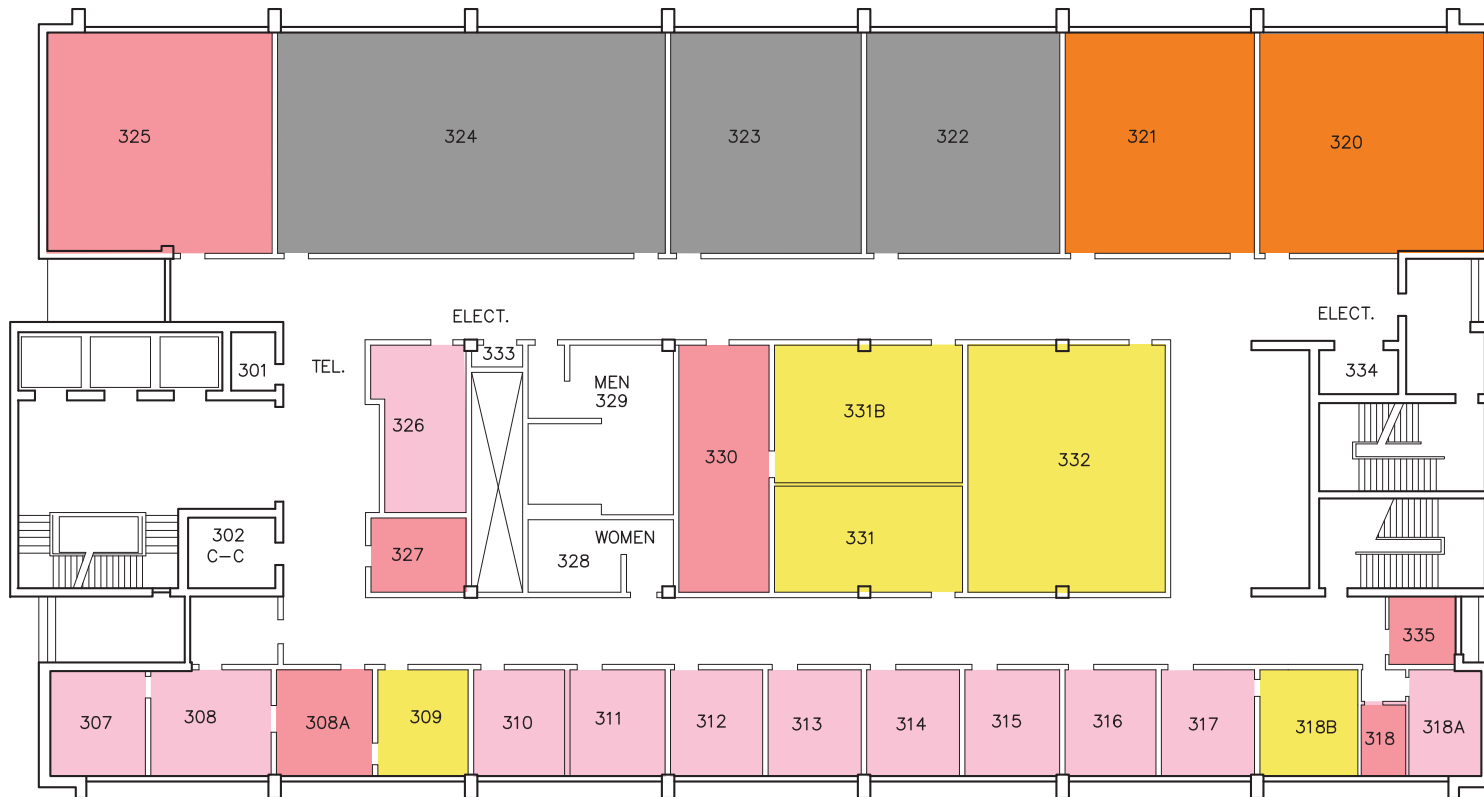

- Lecture
- Office
- Lab
- Support
- Grad Lab
- Grad Lab Support
- Special Instruction
- Other
- Conference Rm
- Storage



BUILDING NO: 078
 GSF: 17,327
 UPDATED: 6/6/00

MACQUARRIE HALL THIRD FLOOR PLAN

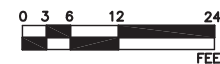

SCALE: 1" = 24'

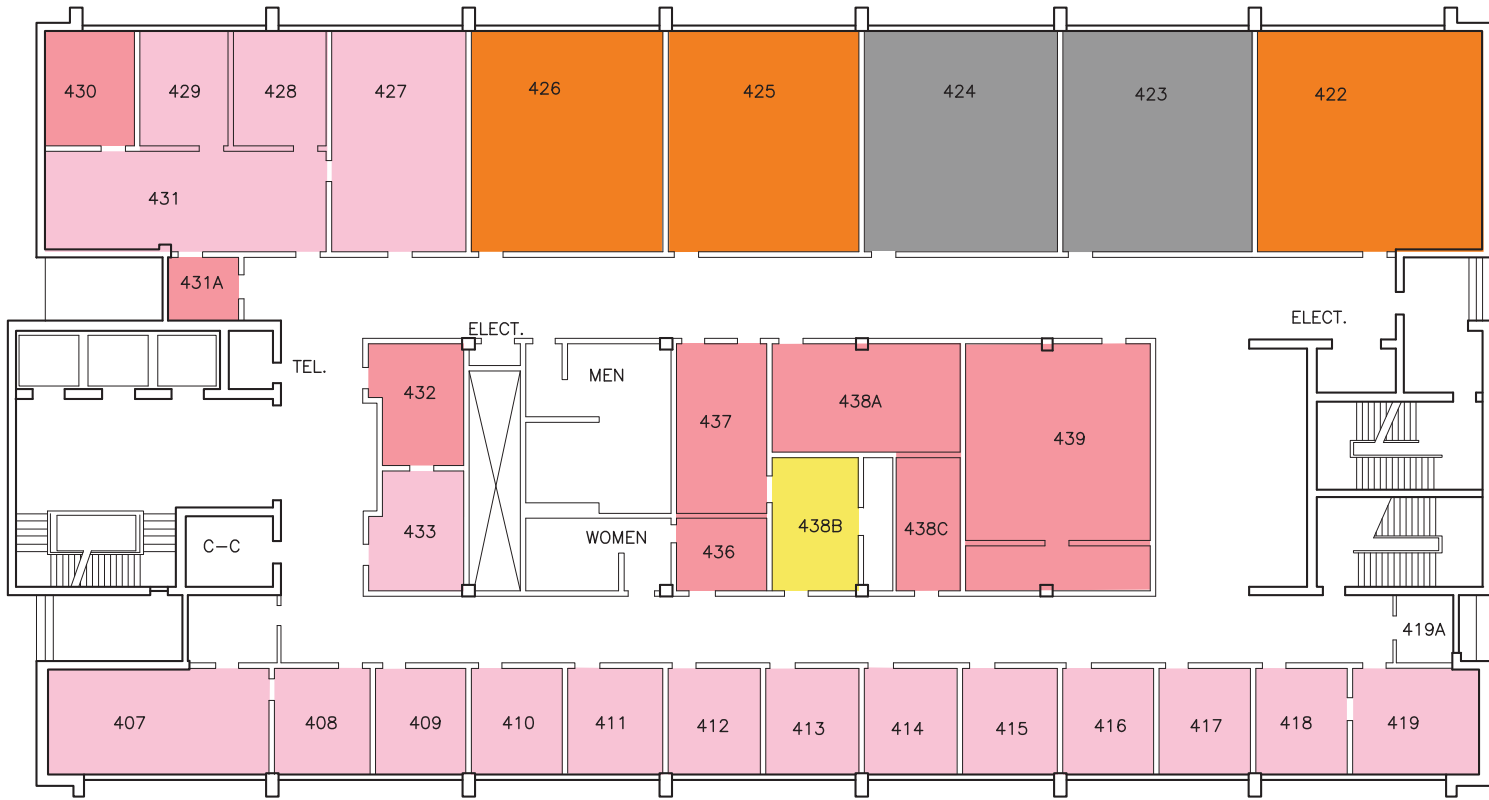

- Lecture
- Office
- Lab
- Support
- Grad Lab
- Grad Lab Support
- Special Instruction
- Other
- Conference Rm
- Storage



BUILDING NO: 078
 GSF: 17,311
 UPDATED: 6/6/00

MACQUARRIE HALL FOURTH FLOOR PLAN

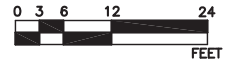

SCALE: 1" = 24'

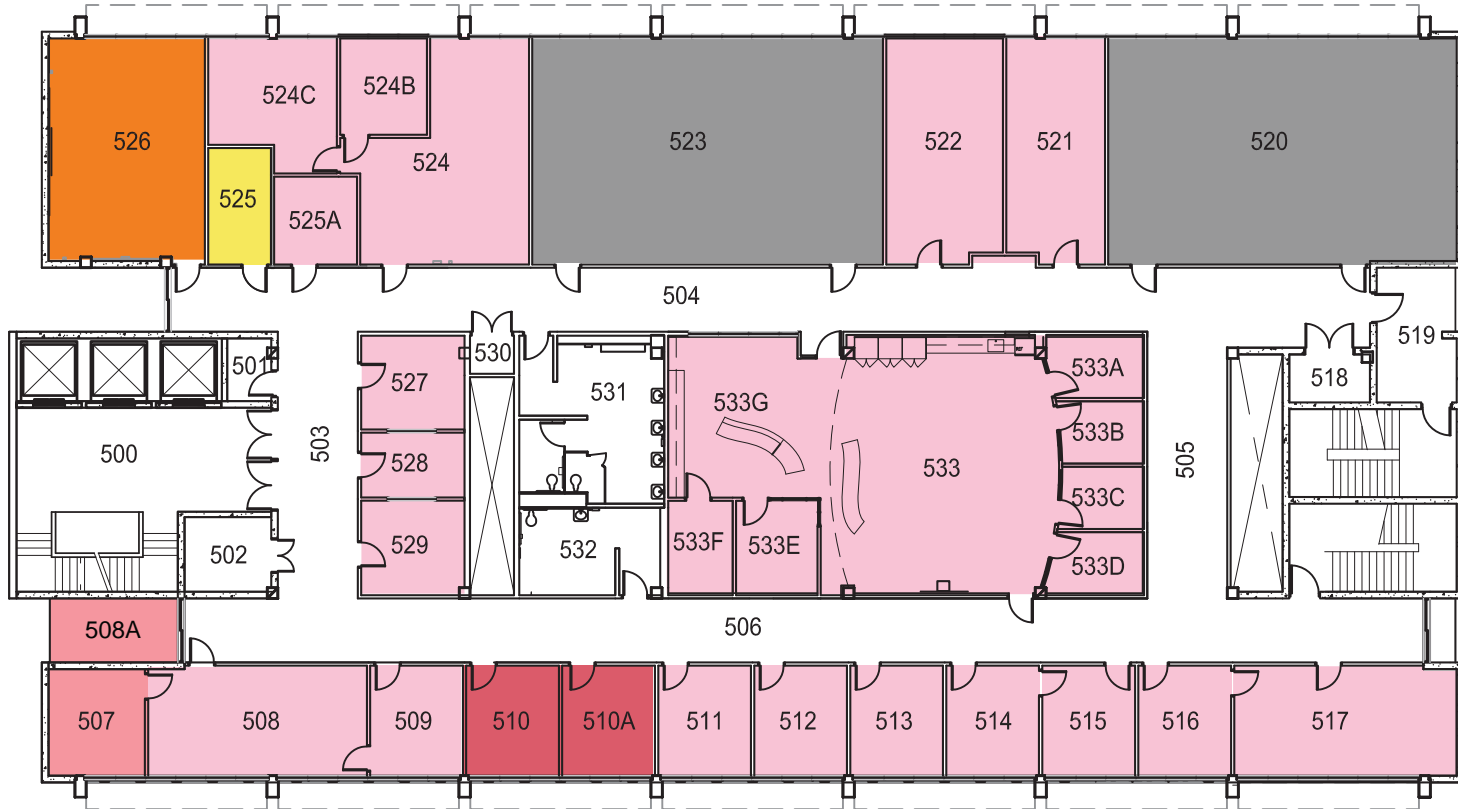

- Lecture
- Office
- Lab
- Support
- Grad Lab
- Grad Lab Support
- Special Instruction
- Other
- Conference Rm
- Storage



BUILDING NO: 078
 GSF: 17,287
 UPDATED: 9/15/10

MACQUARRIE HALL FIFTH FLOOR PLAN

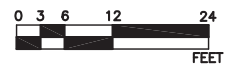

SCALE: 1" = 24'

MUSIC BUILDING - 044

								Utilization											
Space	Sfx	Asf	Organization	Space Type	Lvl	Stations	FTES	fall 2004	spring 2004	fall 2005	spring 2005	fall 2006	spring 2006	fall 2007	fall 2008	fall 2009	fall 2010	fall 2011	Average
0161	--	1008	Interdiscipline	Lecture	0	68	158.44	79.30%	54.40%	53.60%	54.90%	70.90%	48.00%	60.90%	73.70%	59.90%	71.90%	58.7%	62.38%
0211	--	550	Music - Liberal Arts	Lecture	0	36	83.88	88.20%	47.30%	97.20%	56.30%	87.30%	74.50%	64.80%	64.80%	115.80%		24.6%	24.60%
0250	--	999	Interdiscipline	Lecture	0	67	156.11	46.30%	30.60%	37.50%	13.40%	26.70%	38.40%	28.30%	28.80%	26.40%	26.40%	27.7%	30.05%
							ALL	60.40%	42.70%	46.60%	36.90%	48.50%	44.60%	45.70%	46.70%	39.10%	43.80%	39.4%	44.95%

0124	--	420	Music - Liberal Arts	Tch Lab	2	9	3.51	0.00%	0.00%	24.40%	0.00%	0.00%	0.00%	0.00%	0.00%	0.00%	0.00%	0.0%	2.22%
0157	--	505	Music - Liberal Arts	Tch Lab	2	11	4.29	38.20%	23.60%	74.30%	26.50%	120.80%	80.50%	82.30%	82.30%	65.50%	62.90%	79.0%	66.90%
0160	--	532	Interdiscipline	Tch Lab	1	14	7.28	51.20%	43.20%	50.20%	46.60%	46.90%	49.90%	49.30%	29.00%	23.30%		140.7%	140.70%
0183	--	756	Music - Liberal Arts	Tch Lab	2	16	6.24	0.00%	0.00%	0.00%	0.00%	0.00%	0.00%	0.00%	0.00%	0.00%	0.00%	0.0%	0.00%
0186	--	504	Music - Liberal Arts	Tch Lab	2	10	3.9	36.90%	15.60%	69.40%	27.00%	39.20%	41.10%	11.00%	11.00%	49.50%	52.80%	63.8%	37.94%
0207	--	345	Music - Liberal Arts	Tch Lab	2	7	2.73	0.00%	22.90%	0.00%	0.00%	0.00%	0.00%	0.00%	0.00%	0.00%	0.00%	0.0%	2.08%
0208	--	345	Music - Liberal Arts	Tch Lab	2	7	2.73	11.00%	20.40%	14.10%	11.00%	14.10%	53.70%	0.00%	0.00%	0.00%	0.00%	0.0%	11.30%
0210	--	600	Music - Liberal Arts	Tch Lab	2	12	4.68	101.80%	98.10%	91.80%	123.40%	106.80%	85.80%	90.00%	90.00%	74.00%	136.90%	138.3%	99.86%
0213	--	580	Music - Liberal Arts	Tch Lab	2	12	4.68	85.00%	59.20%	81.60%	62.20%	69.40%	59.80%	85.20%	85.20%	85.80%	33.90%	29.3%	66.96%
0226	--	448	Music - Liberal Arts	Tch Lab	2	9	3.51	8.90%	0.00%	21.30%	0.00%	19.60%	0.00%	0.00%	0.00%	0.00%	0.00%	0.0%	4.53%
0244	--	504	Music - Liberal Arts	Tch Lab	2	10	3.9	20.90%	0.00%	16.50%	0.00%	17.60%	16.50%	19.80%	19.80%	0.00%	0.00%	0.0%	10.10%
0247	--	504	Music - Liberal Arts	Tch Lab	1	10	5.2	30.20%	16.50%	18.70%	10.50%	17.60%	24.40%	13.20%	13.20%	0.00%	0.00%	10.0%	14.03%
0262	--	320	Music - Liberal Arts	Tch Lab	2	7	2.73	0.00%	0.00%	0.00%	0.00%	0.00%	0.00%	0.00%	0.00%	0.00%	0.00%	0.0%	0.00%
0266	--	999	Music - Liberal Arts	Tch Lab	1	20	10.4	97.60%	314.10%	289.40%	316.40%	154.60%	206.80%	85.00%	85.00%	74.00%	64.50%	96.8%	162.20%
0269	--	504	Music - Liberal Arts	Tch Lab	2	10	3.9	0.00%	0.00%	0.00%	5.00%	0.00%	4.00%	0.00%	0.00%	0.00%	0.00%	0.0%	0.82%
0272	--	532	Music - Liberal Arts	Tch Lab	2	11	4.29	0.00%	12.30%	0.00%	33.70%	0.00%	38.20%	86.80%	86.80%	31.40%	27.30%	20.5%	30.64%
							ALL	38.50%	56.40%	65.80%	60.10%	49.50%	53.80%	39.60%	39.60%	36.20%	37.00%	44.3%	47.35%

NON-CAPACITY SPACE

Space	Sfx	Asf	Organization	Space Type	Lvl	Stations	FTES					fall 2007	spring 08	fall 2008	spring 09	fall 2009	spring 10	fall 2010	Average
150	--	2750	Music - Liberal Arts	Auditoria	0	100	0.					135.29%	84.68%	143.82%	100.58%	121.74%	106.32%	98.45%	112.98%
176	--	5445	Music - Liberal Arts	Auditoria	0	565	0.					61.31%	56.82%	63.07%	51.59%	57.23%	57.49%	63.58%	58.73%
113	--		Music - Liberal Arts	Mus Prc Stud	0	1	0.					6.86%	7.71%	6.86%	5.66%	5.57%	0.00%	7.29%	5.71%
182	--		Music - Liberal Arts	Spec Instructio	0	1	0.					7.71%	2.36%	12.00%	2.12%	12.86%	6.60%	9.43%	7.58%
270	--		Music - Liberal Arts	Profsnl-Fac	0	1	0.									5.33%	0.00%	5.33%	3.56%

LEGEND:

0.00%	0%
50.00%	0-50%
75.00%	50-75%
100.00%	75-125%
200.00%	125-200%
300.00%	>200%

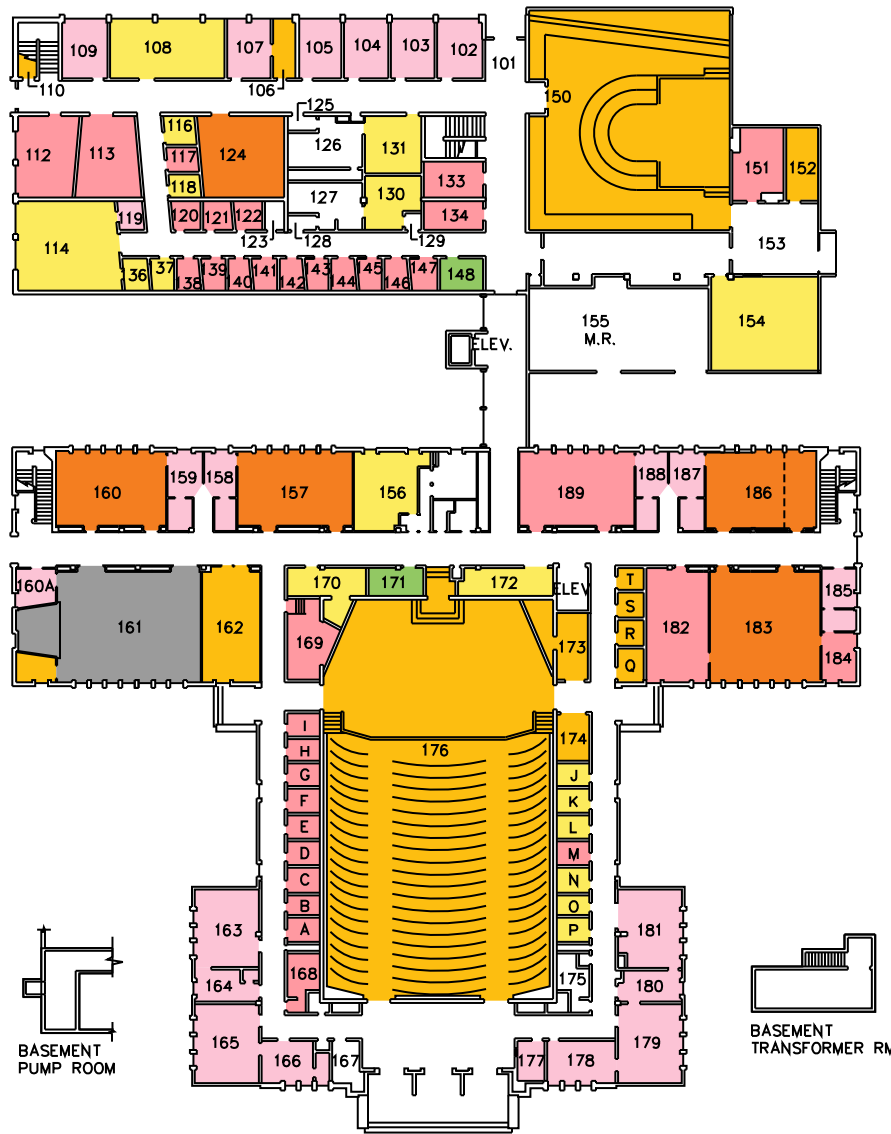

- Lecture
- Office
- Lab
- Special Ed
- Support
- Telecom
- Other



BUILDING NO: 044
 GSF: 39,567
 UPDATED: 4/24/06

MUSIC FIRST FLOOR PLAN

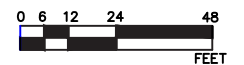

SCALE: 1" = 48'



- Lecture
- Office
- Lab
- Special Ed
- Support
- Telecom
- Other



BUILDING NO: 044
 GSF: 23,062
 UPDATED: 6/6/00

MUSIC SECOND FLOOR PLAN

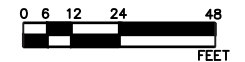

SCALE: 1" = 48'

SCIENCE BUILDING - 048

								Utilization											
Space	Sfx	Asf	Organization	Space Type	Lvl	Stations	FTES	fall 2004	spring 2004	fall 2005	spring 2005	fall 2006	spring 2007	fall 2007	fall 2008	fall 2009	fall 2010	fall 2011	Average
0142	--	2548	Interdiscipline	Lecture	0	248	577.84	76.00%	66.30%	75.20%	76.80%	84.60%	58.80%	92.20%	97.60%	92.50%	75.90%	79.40%	79.57%
0164	--	1536	Interdiscipline	Lecture	0	132	307.56	42.70%	59.40%	58.00%	66.80%	60.00%	58.00%	62.00%	59.50%	43.00%	31.50%	39.60%	52.77%
0253	--	1026	Interdiscipline	Lecture	0	45	104.85	118.50%	76.00%	126.10%	97.90%	120.80%	108.20%	106.90%	101.40%	115.70%	115.80%	115.20%	109.32%
0258	--	1248	Interdiscipline	Lecture	0	91	212.03	54.70%	67.00%	61.90%	60.70%	53.70%	63.60%	68.40%	68.90%	56.60%	60.70%	60.80%	61.55%
ALL								67.40%	65.50%	72.90%	73.30%	76.00%	63.70%	81.60%	83.10%	75.50%	65.40%	69.10%	72.14%

0131	--	1053	Physics	Tch Lab	1	18	9.36	77.40%	100.90%	86.90%	119.00%	111.40%	112.40%	89.70%	92.60%	114.30%	114.30%	141.70%	105.51%
0133	--	1053	Physics	Tch Lab	1	18	9.36	226.70%	188.90%	171.90%	159.60%	140.70%	150.20%	112.40%	151.10%	150.20%	165.30%	210.60%	166.15%
0135	--	999	Chemistry	Tch Lab	1	17	8.84	0.00%	0.00%	0.00%	0.00%	4.00%	0.00%	0.00%	0.00%	0.00%	0.00%	0.00%	0.36%
0139	--	1134	Chemistry	Tch Lab	2	17	6.63	99.60%	169.50%	154.30%	185.50%	191.80%	186.90%	172.90%	152.10%	167.20%	122.80%	167.10%	160.88%
0154	--	999	Chemistry	Tch Lab	2	17	6.63	56.00%	28.00%	66.00%	66.00%	68.00%	68.00%	70.00%	122.00%	100.00%	72.00%	108.00%	74.91%
0233	--	945	Physics	Tch Lab	2	14	5.46	154.20%	123.90%	168.80%	80.10%	116.60%	114.10%	95.90%	106.90%	95.90%	0.00%	153.20%	109.96%
0237	--	945	Physics	Tch Lab	2	14	5.46	36.40%	25.50%	29.10%	34.00%	27.90%	8.50%	0.00%	0.00%	0.00%	0.00%	0.00%	14.67%
0241	--	999	Physics	Tch Lab	1	17	8.84	142.00%	132.00%	128.00%	106.00%	84.00%	84.00%	121.00%	105.00%	105.00%	119.00%	110.00%	112.36%
0242	--	675	Physics	Tch Lab	2	12	4.68	131.00%	148.80%	119.30%	140.60%	176.50%	75.00%	73.00%	90.00%	79.80%	70.30%	104.60%	109.90%
0247	--	1053	Physics	Tch Lab	1	15	7.8	155.30%	123.50%	168.90%	163.20%	196.10%	179.10%	199.50%	201.70%	155.30%	215.30%	239.10%	181.55%
0251	--	837	Physics	Tch Lab	1	12	6.24	120.40%	102.00%	148.80%	120.40%	157.30%	100.60%	93.50%	113.30%	127.50%	201.20%	198.30%	134.85%
0305	--	1053	Physics	Tch Lab	1	15	7.8	98.60%	162.10%	116.30%	103.10%	108.80%	125.80%	111.10%	158.70%	156.40%	190.40%	171.10%	136.58%
0307	--	1053	Physics	Tch Lab	1	15	7.8	168.90%	108.80%	151.90%	138.30%	126.90%	111.10%	124.70%	112.20%	112.20%	130.30%	133.70%	129.00%
0311	--	1053	Computer Sciences	Tch Lab	2	18	7.02	189.70%	0.00%	113.00%	128.50%	112.80%	157.30%	96.80%	143.10%	159.30%	144.40%	74.20%	119.92%
0313	--	1107	Biological Science	Tch Lab	1	21	10.92	0.00%	0.00%	0.00%	20.40%	0.00%	50.30%	0.00%	0.00%	0.00%	0.00%	0.00%	6.43%
0319	--	1107	Biological Science	Tch Lab	1	19	9.88	319.00%	0.00%	0.00%	81.40%	76.90%	78.70%	75.20%	83.20%	58.20%	0.00%	135.50%	82.55%
0321	--	540	Mathematics	Tch Lab	1	18	9.36	101.70%	72.80%	173.30%	106.10%	161.70%	142.20%	178.80%	210.30%	216.90%	198.90%	164.40%	157.01%
ALL								122.30%	83.50%	102.10%	101.40%	106.00%	102.90%	94.20%	107.60%	105.20%	100.50%	121.70%	104.31%

NON-CAPACITY SPACE USED FOR TEACHING

							fall 2007	spring 08	fall 2008	spring 09	fall 2009	spring 10	fall 2010	Average	
0326	--	650	Physics	Spec Instructio	0	10	0.	0.00%	0.00%	1.71%	0.00%	0.00%	0.00%	128.79%	18.64%

LEGEND:

0.00%	0%
50.00%	0-50%
75.00%	50-75%
100.00%	75-125%
200.00%	125-200%
300.00%	>200%



- Lecture
- Office
- Lab
- Support
- Grad Lab
- Grad Lab Support
- Special Instruction
- Other
- Conference Rm
- Storage



BUILDING NO: 048
 GSF: 25,485
 UPDATED: 3/7/05

SCIENCE BUILDING BASEMENT PLAN

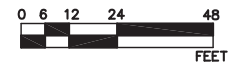

SCALE: 1" = 48'



BUILDING NO: 048
 GSF: 25,359
 UPDATED: 2/28/05

SCIENCE BUILDING FIRST FLOOR PLAN

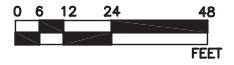

SCALE: 1" = 48'



- Lecture
- Office
- Lab
- Support
- Grad Lab
- Grad Lab Support
- Special Instruction
- Other
- Conference Rm
- Storage



BUILDING NO: 048
 GSF: 20,310
 UPDATED: 3/7/05

SCIENCE BUILDING SECOND FLOOR PLAN

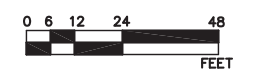

SCALE: 1" = 48'



- Lecture
- Office
- Lab
- Support
- Grad Lab
- Grad Lab Support
- Special Instruction
- Other
- Conference Rm
- Storage



BUILDING NO: 048
 GSF: 20,212
 UPDATED: 3/7/05

SCIENCE BUILDING THIRD FLOOR PLAN

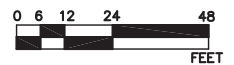

SCALE: 1" = 48'

SWEENEY HALL - 036

Space	Sfx	Asf	Organization	Space Type	Lvl	Stations	FTES	Utilization										Average	
								fall 2004	spring 2004	fall 2005	spring 2006	fall 2006	spring 2007	fall 2007	fall 2008	fall 2009	fall 2010		fall 2011
0100	--	1540	Interdiscipline	Lecture	0	125	291.25	51.00%	50.70%	73.60%	54.20%	33.40%	45.80%	68.60%	72.40%	55.30%	34.10%	35.90%	52.27%
0120	--	1000	Interdiscipline	Lecture	0	67	156.11	67.00%	61.00%	66.30%	47.70%	74.80%	77.10%	72.90%	59.60%	66.90%	65.00%	66.70%	65.91%
0238	--	567	Interdiscipline	Lecture	0	38	88.54	69.10%	81.20%	106.60%	73.70%	103.20%	81.70%	101.00%	89.90%	60.30%	72.30%	97.20%	85.11%
0239	--	630	Interdiscipline	Lecture	0	42	97.86	79.50%	72.00%	92.50%	68.30%	71.00%	67.80%	76.90%	79.40%	70.60%	68.60%	87.50%	75.83%
0240	--	630	Interdiscipline	Lecture	0	31	72.23	84.00%	77.00%	127.50%	117.50%	91.50%	88.60%	129.20%	106.60%	101.50%	79.40%	93.90%	99.70%
0241	--	630	Interdiscipline	Lecture	0	42	97.86	98.30%	87.50%	83.50%	117.50%	40.20%	57.80%	62.60%	82.60%	79.20%	78.80%	69.20%	77.93%
0311	--	600	Interdiscipline	Lecture	0	40	93.2	103.00%	98.10%	92.40%	88.00%	78.50%	64.20%	71.30%	64.20%	73.90%	103.50%	75.00%	82.92%
0312	--	600	Interdiscipline	Lecture	0	40	93.2	85.00%	86.50%	88.70%	66.30%	67.40%	86.30%	83.60%	72.20%	92.10%	70.90%	69.80%	78.98%
0313	--	600	Interdiscipline	Lecture	0	40	93.2	81.10%	58.60%	84.40%	69.30%	45.80%	81.90%	68.60%	71.10%	63.20%	92.00%	93.60%	73.60%
0314	--	600	Interdiscipline	Lecture	0	40	93.2	91.60%	98.90%	94.40%	73.00%	73.80%	45.30%	66.20%	68.70%	76.50%	76.70%	91.50%	77.87%
0315	--	500	Interdiscipline	Lecture	0	34	79.22	64.10%	68.90%	84.00%	48.60%	76.20%	67.30%	74.60%	88.10%	64.90%	40.20%	92.00%	69.90%
0344	--	567	Interdiscipline	Lecture	0	29	67.57	99.30%	110.60%	125.10%	148.90%	81.90%	68.10%	65.10%	54.80%	6.80%	68.80%	99.70%	84.46%
0345	--	630	Interdiscipline	Lecture	0	42	97.86	86.50%	89.20%	86.70%	72.50%	62.90%	28.90%	32.40%	59.60%	77.70%	76.40%	97.40%	70.02%
0346	--	735	Interdiscipline	Lecture	0	49	114.17	66.30%	53.80%	61.90%	71.60%	55.30%	83.20%	52.30%	57.80%	28.00%	39.40%	62.10%	57.43%
0347	--	630	Interdiscipline	Lecture	0	42	97.86	63.80%	77.40%	95.80%	63.60%	35.30%	85.50%	77.00%	68.20%	43.40%	55.80%	91.50%	68.85%
0348	--	630	Interdiscipline	Lecture	0	32	74.56	88.90%	106.50%	109.50%	79.00%	71.70%	99.60%	90.30%	66.60%	116.50%	134.90%	125.90%	99.04%
0410	--	600	Interdiscipline	Lecture	0	30	69.9	92.10%	107.80%	76.00%	105.80%	79.50%	20.30%	67.60%	101.30%	65.70%	99.50%	78.30%	81.26%
0411	--	600	Interdiscipline	Lecture	0	30	69.9	70.80%	76.80%	93.30%	93.90%	78.70%	50.40%	100.20%	132.90%	97.30%	72.80%	101.90%	88.09%
0413	--	600	Interdiscipline	Lecture	0	30	69.9	117.50%	94.90%	131.50%	126.20%	113.70%	102.40%	101.90%	79.00%	119.30%	88.90%	110.40%	107.79%
0414	--	600	Interdiscipline	Lecture	0	30	69.9	94.60%	77.40%	127.20%	88.60%	79.90%	56.30%	62.60%	72.90%	91.90%	69.00%	79.80%	81.84%
0434	--	780	Interdiscipline	Lecture	0	52	121.16	71.50%	69.60%	72.60%	67.10%	66.50%	69.40%	84.30%	75.40%	14.20%	50.40%	80.50%	65.59%
0435	--	806	Interdiscipline	Lecture	0	54	125.82	70.60%	64.00%	54.60%	61.80%	50.70%	74.50%	73.00%	54.30%	67.10%	61.60%	64.70%	63.35%
0444	--	462	Interdiscipline	Lecture	0	31	72.23	82.70%	64.50%	55.90%	63.60%	47.80%	45.30%	71.60%	83.80%	82.60%	80.50%	119.90%	72.56%
ALL								77.60%	75.40%	86.30%	75.80%	64.20%	66.00%	74.50%	74.30%	66.70%	67.90%	79.70%	73.49%

0119	--	500	Communicative Disorders	Tch Lab	3	13	5.07	0.00%	0.00%	0.00%	41.50%	57.30%	38.10%	28.20%	19.00%	132.70%	135.90%	126.00%	52.61%
0229	--	1170	English	Tch Lab	1	20	10.4	0.00%	0.00%	0.00%	0.00%	0.00%	0.00%	0.00%	0.00%	259.10%	259.10%	246.30%	69.50%
0230	--	1170	Special Education	Tch Lab	2	30	11.7	156.80%	134.50%	109.90%	93.90%	72.80%	63.70%	71.80%	112.00%	217.30%	202.40%	163.90%	127.18%
0231	--	1066	Special Education	Tch Lab	1	35	18.2	127.50%	161.60%	162.00%	141.60%	114.30%	124.90%	69.20%	115.30%	90.00%	96.70%	130.30%	121.22%
0242	--	735	Modern Languages & Literature	Tch Lab	1	49	25.48	79.50%	81.60%	79.40%	71.00%	0.00%	20.70%	66.90%	108.40%	104.80%	121.40%	123.00%	77.88%
0334	--	1170	Elementary Education	Tch Lab	2	30	11.7	231.00%	133.90%	196.60%	171.10%	215.80%	148.00%	94.60%	157.10%	203.50%	276.10%	193.50%	183.75%
0335	--	1066	Counseling & Guidance	Tch Lab	2	30	11.7	269.40%	276.70%	220.50%	203.90%	172.70%	156.00%	86.20%	111.20%	130.10%	125.70%	172.90%	175.03%
0412	--	500	Counseling & Guidance	Tch Lab	1	13	6.76	0.00%	201.70%	47.80%	155.10%	0.00%	0.00%	0.00%	0.00%	0.00%	0.00%	0.00%	36.78%
0433	--	780	Instructional Media	Tch Lab	2	20	7.8	98.20%	77.60%	39.60%	29.70%	14.00%	34.70%	51.70%	25.60%	156.80%	111.60%	124.40%	69.45%
0446	--	525	Instructional Media	Tch Lab	3	14	5.46	0.00%	13.00%	50.70%	30.60%	80.10%	14.10%	64.30%	10.60%	0.00%	0.00%	0.00%	23.95%
0447	--	525	Instructional Media	Tch Lab	2	14	5.46	42.40%	51.90%	60.10%	74.30%	74.30%	23.60%	50.00%	16.50%	0.00%	0.00%	0.00%	35.74%
0448	--	525	Counseling & Guidance	Tch Lab	2	14	5.46	95.10%	141.20%	36.40%	138.10%	75.60%	18.90%	142.90%	23.60%	28.30%	22.30%	6.80%	66.29%
0449	--	525	Counseling & Guidance	Tch Lab	2	14	5.46	129.70%	120.20%	54.20%	32.50%	66.00%	50.70%	104.40%	32.90%	40.20%	67.50%	2.60%	63.72%
ALL								114.10%	117.40%	100.00%	99.70%	77.70%	64.50%	74.30%	76.60%	121.00%	128.00%	119.10%	99.31%

NON-CAPACITY SPACE USED FOR TEACHING

Space	Sfx	Asf	Organization	Space Type	Lvl	Stations	FTES	fall 2007	spring 08	fall 2008	spring 09	fall 2009	spring 10	fall 2010	Average
0211	--	600	Modern Languages & Literature	Slf Inst Cmp	2	22	0.	69.56%	57.80%	94.84%	73.78%	69.70%	40.52%	80.23%	69.49%
0212	--	600	Modern Languages & Literature	Slf Inst Cmp	2	22	0.	51.20%	75.32%	73.00%	65.93%	66.56%	71.81%	77.09%	68.70%
0213	--	602	Counseling & Guidance	Slf Inst Cmp	0	15	0.							8.84%	8.84%

LEGEND:

0.00%	0%
50.00%	0-50%
75.00%	50-75%
100.00%	75-125%
200.00%	125-200%
300.00%	>200%



BUILDING NO: 036
 GSF: 19,793
 UPDATED: 7/6/00

SWEENEY HALL FIRST FLOOR PLAN

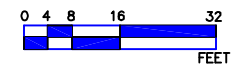

SCALE: 1" = 32'

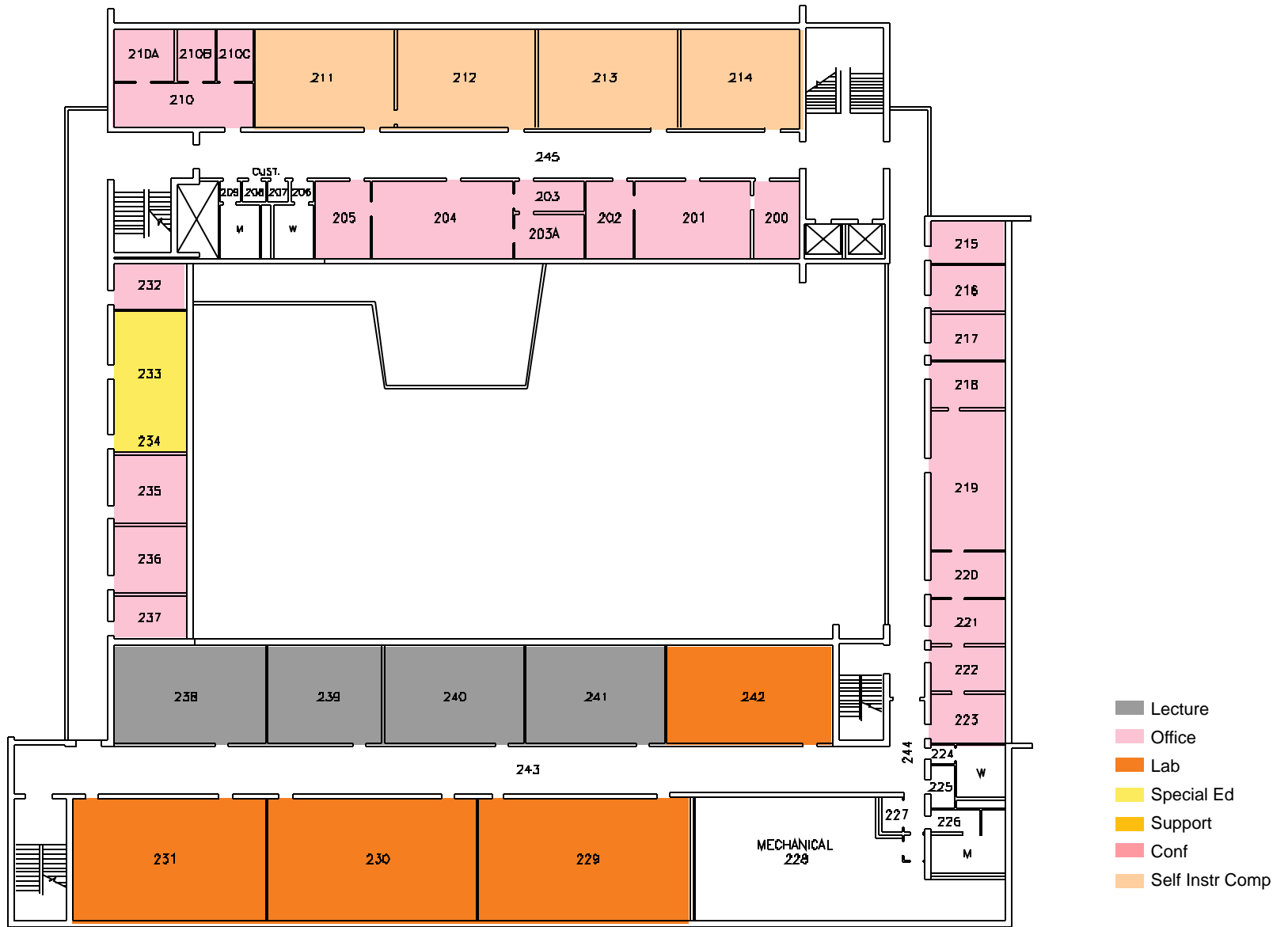

BUILDING NO: 036
 GSF: 23,642
 UPDATED: 7/6/00

SWEENEY HALL SECOND FLOOR PLAN

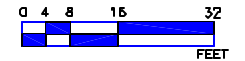

SCALE: 1" = 32'

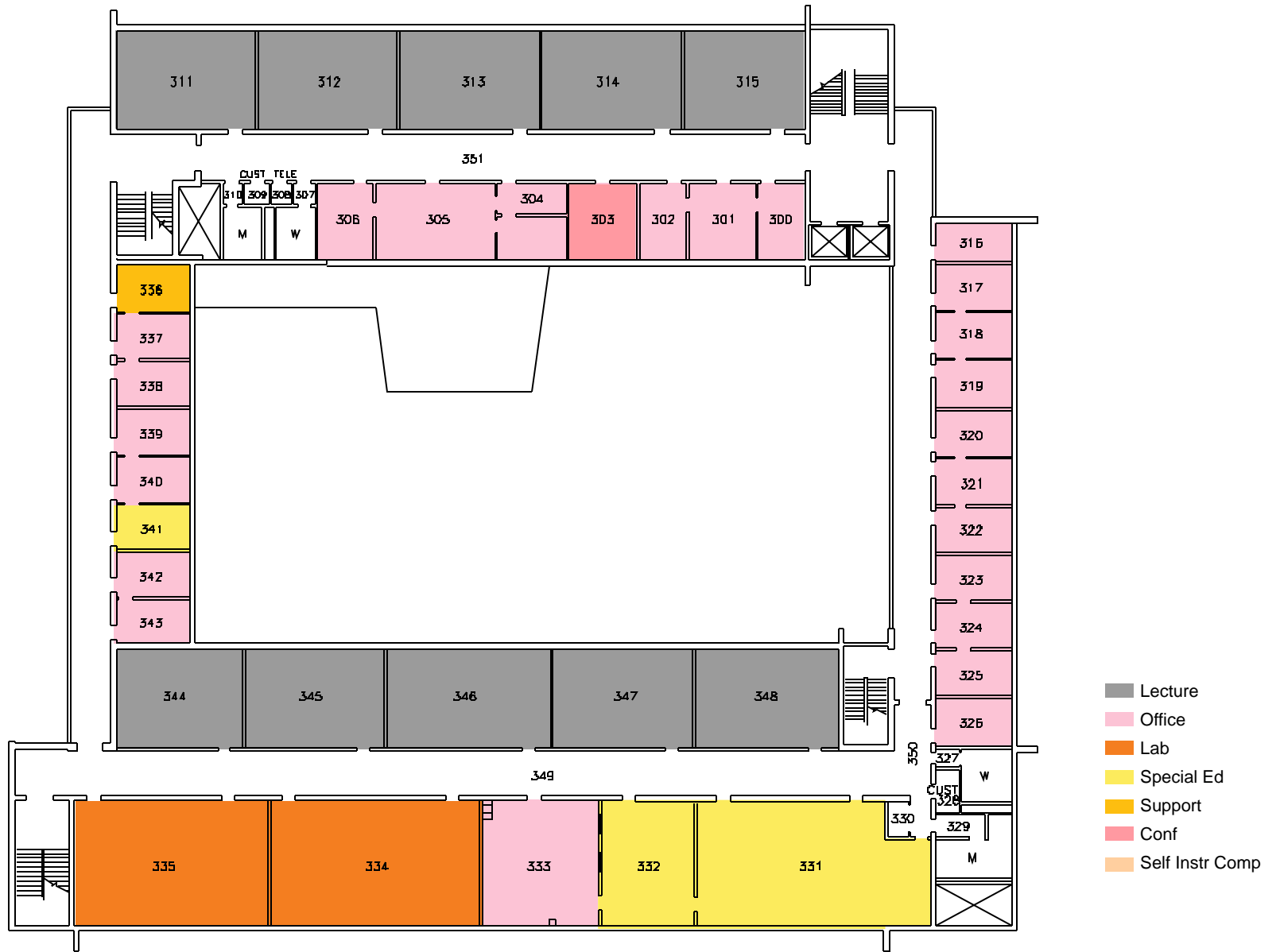

BUILDING NO: 036
 GSF: 23,635
 UPDATED: 7/6/00

SWEENEY HALL THIRD FLOOR PLAN

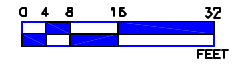

SCALE: 1" = 32'



- Lecture
- Office
- Lab
- Special Ed
- Support
- Conf
- Self Instr Comp



BUILDING NO: 036
 GSF: 24,114
 UPDATED: 7/6/00

SWEENEY HALL FOURTH FLOOR PLAN

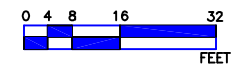

SCALE: 1" = 32'

SPARTAN COMPLEX - 045, 046,047

								Utilization											
Space	Sfx	Asf	Organization	Space Type	Lvl	Stations	FTEs	fall 2004	spring 2004	fall 2005	spring 2005	fall 2006	spring 2007	fall 2007	fall 2008	fall 2009	fall 2010	fall 2011	Average
YUH - 045																			
0003	--		490 Interdiscipline	Lecture	0	40	93.2	0.00%	0.00%	0.00%	0.00%	0.00%	0.00%	0.00%	0.00%	0.00%	0.00%	0.0%	0.00%
							ALL	0.00%	0.00%	0.00%	0.00%	0.00%	0.00%	0.00%	0.00%	0.00%	0.00%	0.0%	0.00%
0201	A-		624 Kinesiology/Physical Education	Tch Lab	2	13	5.07	338.30%	380.80%	346.00%	315.90%	358.70%	346.00%	347.20%	347.20%	238.30%	357.60%	451.80%	347.98%
							ALL	338.30%	380.80%	346.00%	315.90%	358.70%	346.00%	347.20%	347.20%	238.30%	357.60%	451.80%	347.98%
SPXE - 046																			
0077	--		693 Interdiscipline	Lecture	0	47	109.51	71.40%	80.70%	74.60%	80.40%	63.90%	77.80%	76.50%	84.90%	87.50%	67.20%	89.2%	77.65%
							ALL	71.40%	80.70%	74.60%	80.40%	63.90%	77.80%	76.50%	84.90%	87.50%	67.20%	89.2%	77.65%
SPXC - 047																			
0068	--		640 Interdiscipline	Lecture	0	32	74.56	90.60%	99.40%	118.30%	103.90%	119.80%	107.50%	118.90%	109.90%	82.60%	96.30%	75.40%	102.05%
0211	--		576 Interdiscipline	Lecture	0	28	65.24	49.90%	56.10%	73.50%	77.60%	67.90%	71.20%	40.30%	77.60%	74.80%	93.30%	92.00%	70.38%
							ALL	71.60%	79.20%	97.40%	91.60%	95.50%	90.60%	82.20%	94.80%	79.00%	94.90%	83.10%	87.26%
0208	--		2352 Kinesiology/Physical Education	Tch Lab	1	30	15.6	103.00%	119.00%	123.10%	101.90%	116.00%	81.60%	140.60%	140.60%	132.80%	107.10%	122.60%	117.12%
0209	--		2352 Recreation Administration	Tch Lab	1	30	15.6	242.90%	205.20%	261.00%	192.30%	204.80%	236.20%	307.20%	307.20%	283.10%	274.40%	272.20%	253.32%
0219	--		3500 Dance	Tch Lab	2	30	11.7	137.10%	92.00%	122.40%	127.50%	158.80%	136.80%	146.30%	146.30%	193.90%	197.20%	191.40%	149.97%
0301	--		1817 Kinesiology/Physical Education	Tch Lab	2	30	11.7	85.00%	48.60%	65.70%	104.20%	0.00%	0.00%	0.00%	0.00%	0.00%	0.00%	0.00%	27.59%
							ALL	142.00%	116.20%	143.00%	131.50%	119.90%	113.70%	148.50%	148.50%	152.50%	144.70%	146.50%	137.00%

NON-CAPACITY SPACE USED FOR TEACHING







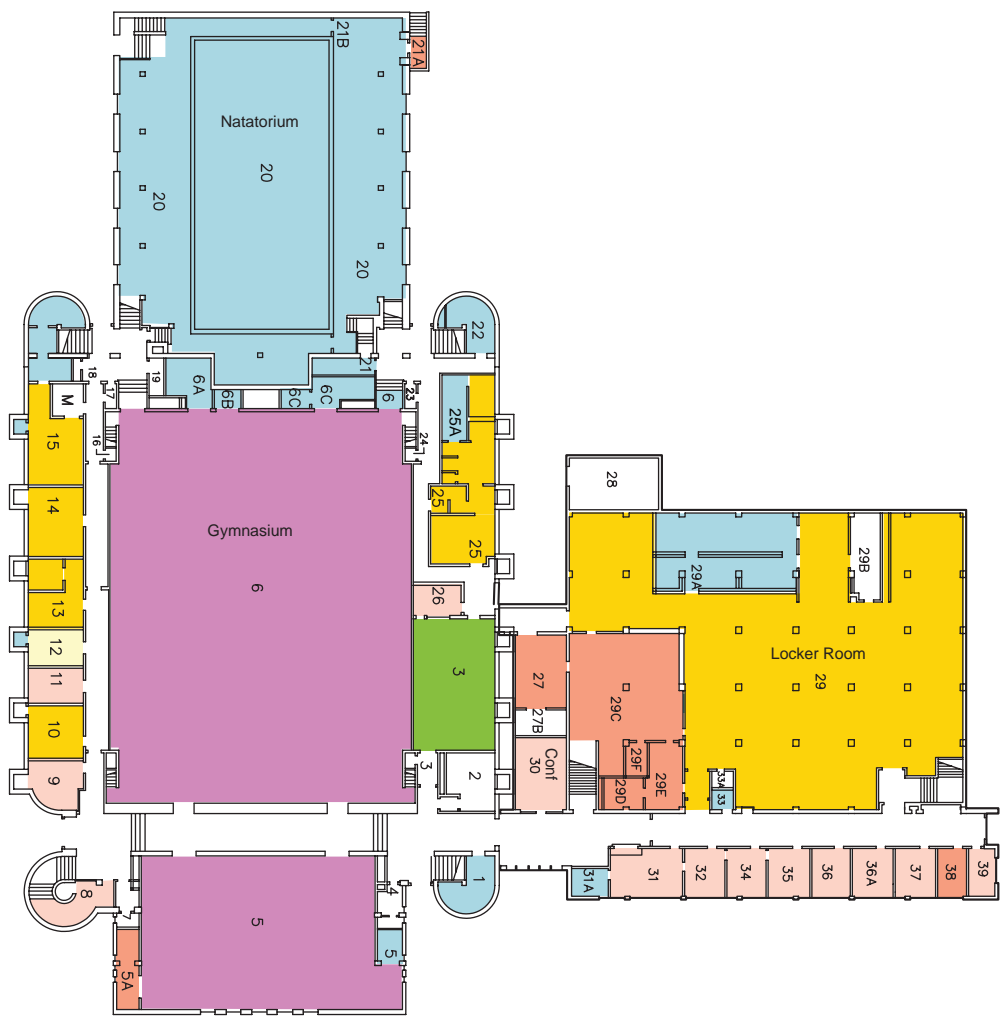

								fall 2007	spring 08	fall 2008	spring 09	fall 2009	spring 10	fall 2010	Average
SPXE - 046															
0075	--		2310 Kinesiology/Physical Education	Phs Ed-Indr	0	1	0.	126.86%	129.61%	156.86%	149.20%	128.72%	142.81%	119.89%	136.28%
0079	--		6076 Kinesiology/Physical Education	Phs Ed-Indr	0	1	0.	56.00%	54.53%	65.26%	80.04%	70.81%	60.84%	72.44%	65.70%
0082	--		1050 Kinesiology/Physical Education	Rsrch Lab	3	6	0.	50.55%	48.60%	41.65%	39.50%	45.60%	48.93%	64.78%	48.52%
SPXC - 047															
0047	--		576 Recreation Administration	Conf Room	0	20	0.	21.21%	0.00%	3.66%	0.00%	2.86%	3.54%	3.89%	5.02%

LEGEND:

0.00%	0%
50.00%	0-50%
75.00%	50-75%
100.00%	75-125%
200.00%	125-200%
300.00%	>200%



LEGEND

 ACTIVITY	 STORAGE
 LAB	 RESTROOM
 LECTURE	 LOCKER
 OFFICE	 LAB SERV

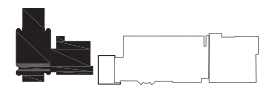

Key Plan



BUILDING NO: 045
 GSF 1st FLR: 40,330
 UPDATED: 5/25/07

YOSHIHIRO UCHIDA HALL



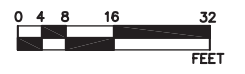

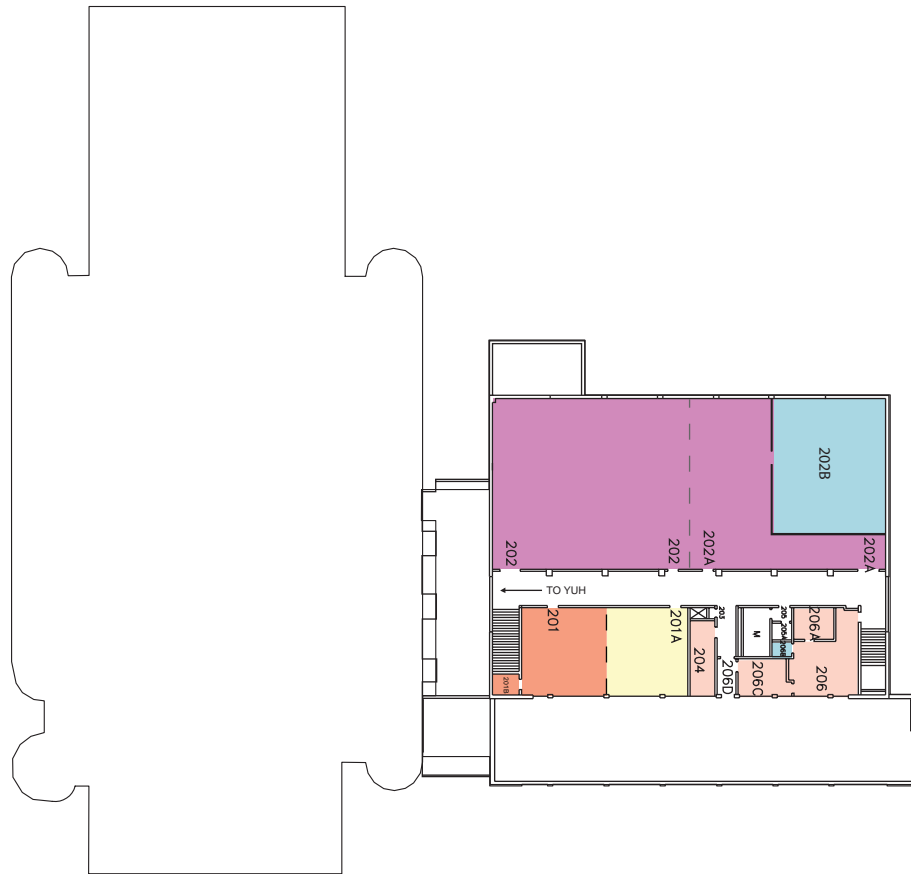

FIRST FLOOR PLAN



SCALE: 1" = 48'



LEGEND

	ACTIVITY		STORAGE
	LAB		RESTROOM
	LECTURE		LOCKER
	OFFICE		LAB SERV



Key Plan



BUILDING NO: 045
 GSF 2nd FLR: 11,500
 UPDATED: 5/25/07

YOSHIHIRO UCHIDA HALL ANNEX SECOND FLOOR PLAN

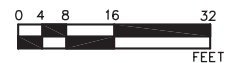



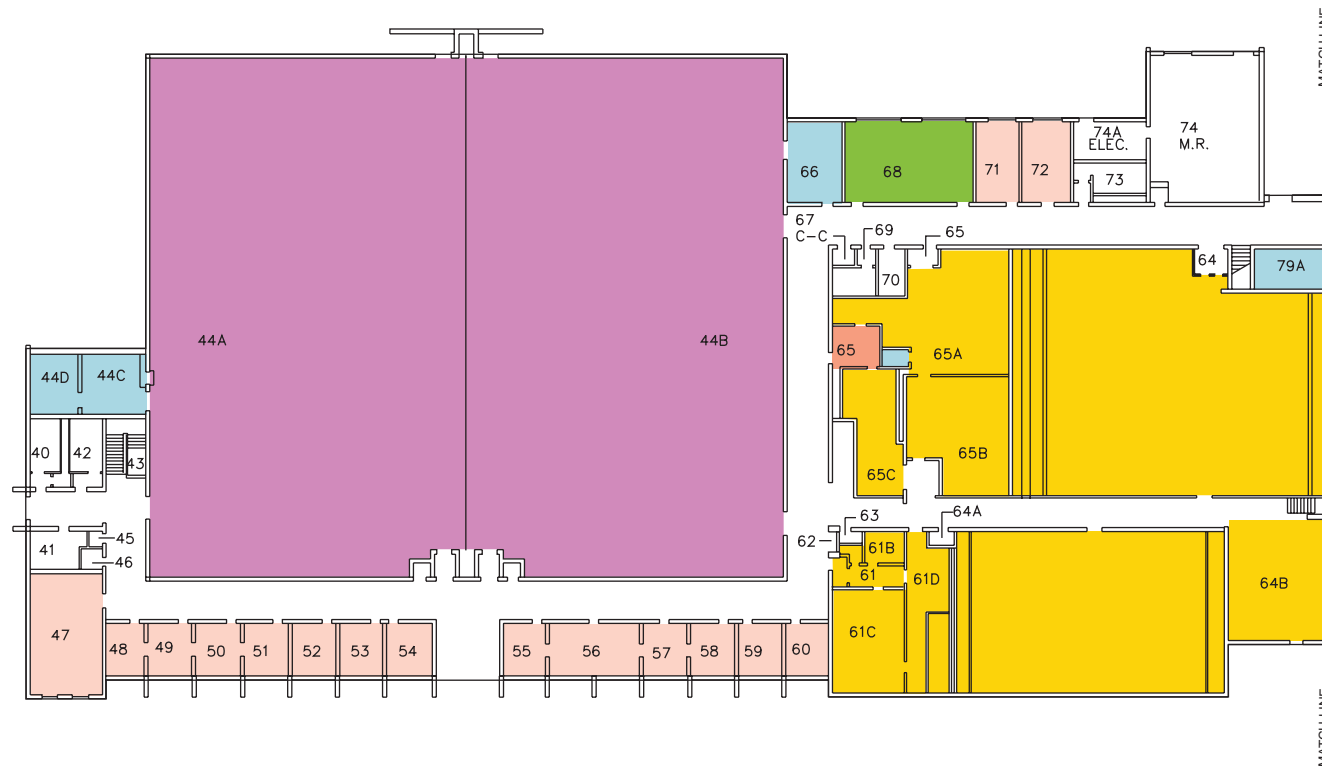





SCALE: 1" = 48'



Key Plan

LEGEND

	ACTMITY		STORAGE
	LAB		RESTROOM
	LECTURE		LOCKER
	OFFICE		LAB SERV



BUILDING NO: 047
 GSF 1st FLR: 48,110
 UPDATED: 5/25/07

SPX CENTRAL FIRST FLOOR PLAN

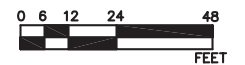

SCALE: 1" = 48'

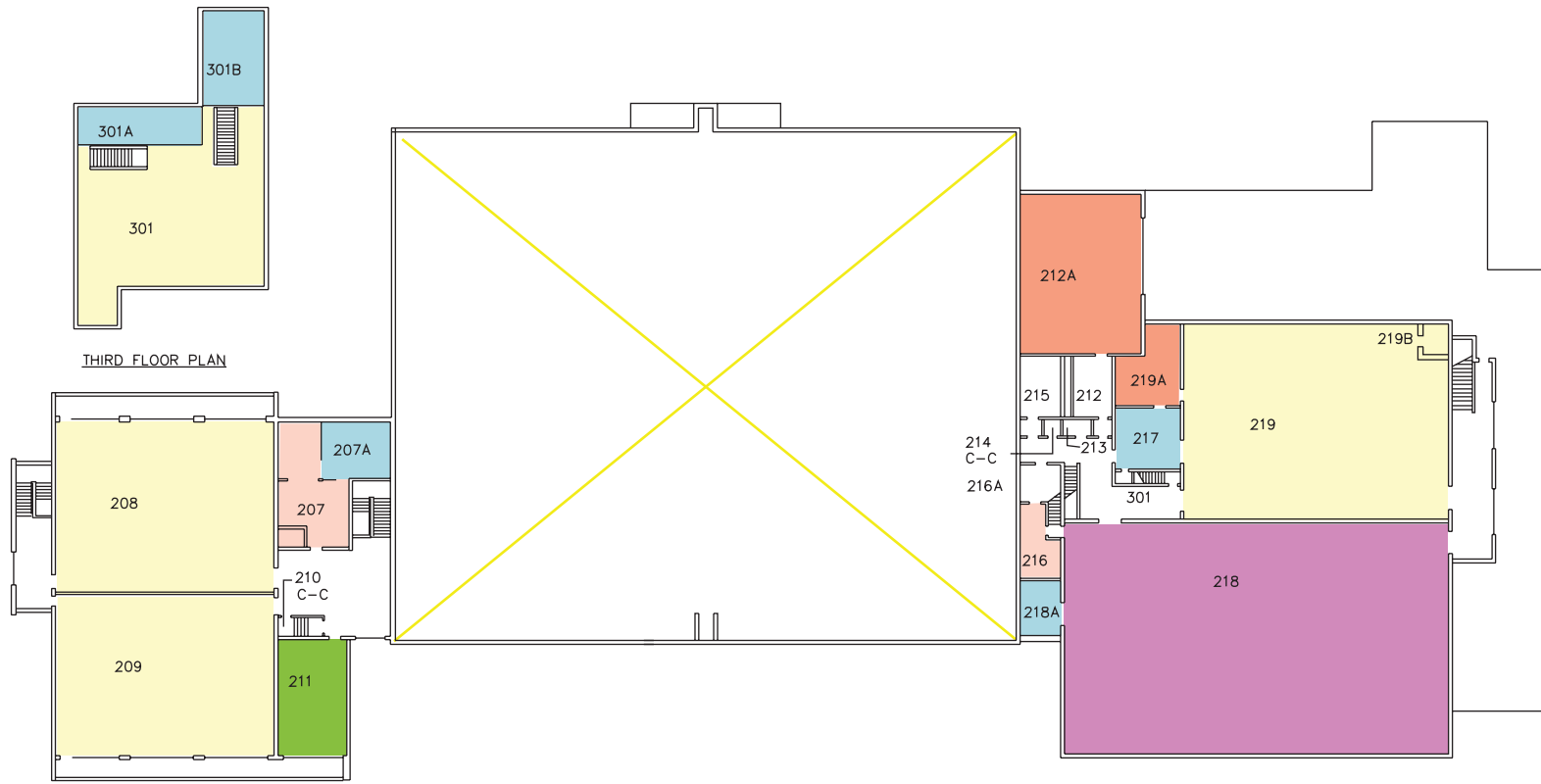

THIRD FLOOR PLAN



Key Plan

LEGEND

	ACTIVITY		STORAGE
	LAB		RESTROOM
	LECTURE		LOCKER
	OFFICE		LAB SERV



BUILDING NO: 047
 2nd Flr GSF: 18,971
 UPDATED: 5/25/07

SPX CENTRAL

SECOND & THIRD FLOOR PLAN

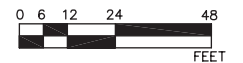

SCALE: 1" = 48'

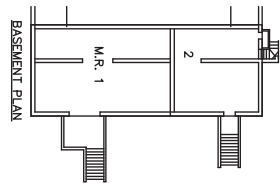

LEGEND

	ACTIVITY		STORAGE
	LAB		RESTROOM
	LECTURE		LOCKER
	OFFICE		LAB SERV



Key Plan

SPX EAST

FIRST FLOOR & BASEMENT PLAN



BUILDING NO: 046
 GSF: 25,350
 UPDATED: 5/25/07

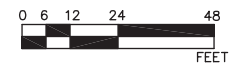

SCALE: 1" = 48'

WASHINGTON SQUARE HALL - 020

								Utilization											
Space	Sfx	Asf	Organization	Space Type	Lvl	Stations	FTES	fall 2004	spring 2004	fall 2005	spring 2005	fall 2006	spring 2007	fall 2007	fall 2008	fall 2009	fall 2010	fall 2011	Average
0109	--	2022	Interdiscipline	Lecture	0	200	466.	69.00%	59.30%	62.40%	50.20%	68.00%	54.20%	63.50%	59.60%	34.80%	36.40%	48.10%	55.05%
0207	--	1395	Interdiscipline	Lecture	0	125	291.25	75.60%	79.30%	58.40%	64.80%	60.20%	54.30%	67.70%	86.20%	52.90%	41.30%	42.90%	62.15%
ALL								71.60%	67.00%	60.80%	55.80%	65.00%	54.30%	65.20%	69.90%	41.80%	38.30%	46.10%	57.80%
0002	--	733	Anthropology	Tch Lab	1	17	8.84	7.10%	5.30%	0.00%	0.00%	14.10%	0.00%	0.00%	0.00%	0.00%	20.10%	0.00%	4.24%
0004	--	1412	Anthropology	Tch Lab	2	20	7.8	443.90%	401.80%	425.10%	412.70%	430.40%	388.10%	341.80%	341.80%	450.20%	321.30%	394.50%	395.60%
0106	--	1523	Music - Liberal Arts	Tch Lab	2	31	12.09	33.50%	46.20%	27.70%	34.10%	26.10%	72.00%	26.70%	26.70%	54.20%	18.50%	44.40%	37.28%
0111	--	497	Geography	Tch Lab	2	11	4.29	30.40%	72.00%	77.90%	43.00%	61.00%	27.50%	30.00%	30.00%	31.50%	36.00%	9.00%	40.75%
0113	--	369	Geography	Tch Lab	2	9	3.51	95.40%	96.30%	113.60%	107.30%	98.70%	203.30%	130.60%	130.60%	96.30%	74.60%	98.30%	113.18%
0201	--	2015	Dance	Tch Lab	1	41	21.32	45.20%	37.60%	27.40%	44.50%	28.90%	36.50%	30.90%	30.90%	67.40%	32.60%	39.90%	38.35%
0204	--	1875	Dance	Tch Lab	2	24	9.36	130.20%	118.00%	192.00%	150.80%	176.90%	138.90%	175.50%	175.50%	199.40%	106.00%	139.80%	154.82%
0218	--	464	City And Regional Planning	Tch Lab	2	8	3.12	113.40%	146.40%	0.00%	0.00%	0.00%	0.00%	0.00%	0.00%	0.00%	0.00%	0.00%	23.62%
ALL								106.30%	104.10%	105.40%	100.60%	103.40%	105.30%	91.00%	91.00%	120.80%	76.30%	94.70%	99.90%

NON-CAPACITY SPACE USED FOR TEACHING

								fall 2007	spring 08	fall 2008	spring 09	fall 2009	spring 10	fall 2010	Average	
0001	--	3157	Social and Behavioral Science	Sif Inst Cmp	0	56	0.								20.57%	20.57%
0115	--	400	Environmental Science	Sif Inst Cmp	0	8	0.					28.60%	5.57%	27.89%	18.71%	20.19%
0208	--	746	Social Work	Spec Inst Sup	0	0	0.	69.89%	49.01%	43.63%	47.85%	60.97%	48.71%	84.44%	57.79%	

LEGEND:

0.00%	0%
50.00%	0-50%
75.00%	50-75%
100.00%	75-125%
200.00%	125-200%
300.00%	>200%



- Lecture
- Office
- Lab
- Support
- Grad Lab
- Grad Lab Support
- Special Instruction
- Other
- Conference Rm
- Storage



BUILDING NO:020
 GSF: 24,784
 UPDATED: 9/30/09

WASHINGTON SQUARE HALL BASEMENT

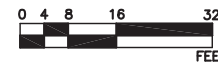

SCALE: 1" = 32'



- Lecture
- Office
- Lab
- Support
- Grad Lab
- Grad Lab Support
- Special Instruction
- Other
- Conference Rm
- Storage



BUILDING NO: 020
 GSF: 24,625
 UPDATED: 10/5/10

WASHINGTON SQUARE HALL

FIRST FLOOR PLAN

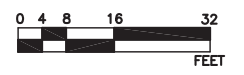

SCALE: 1" = 32'

SCIENCE



- Lecture
- Office
- Lab
- Support
- Grad Lab
- Grad Lab Support
- Special Instruction
- Other
- Conference Rm
- Storage



BUILDING NO: 020
GSF: 23,686
UPDATED: 8/18/00

WASHINGTON SQUARE HALL SECOND FLOOR

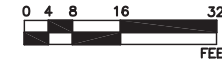

SCALE: 1" = 32'