Facilities Development and Operations

Administrative Services
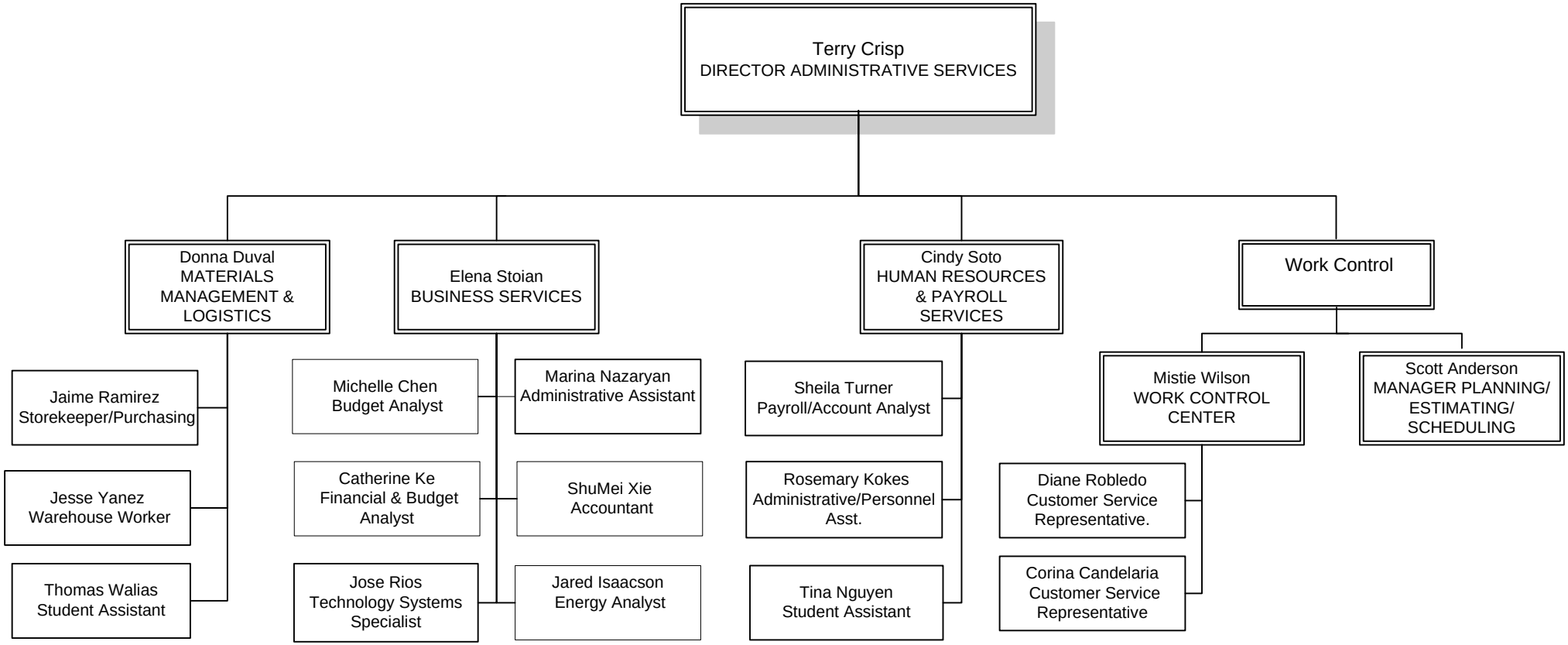
Effective as of 2-8-10