Division of Academic Affairs

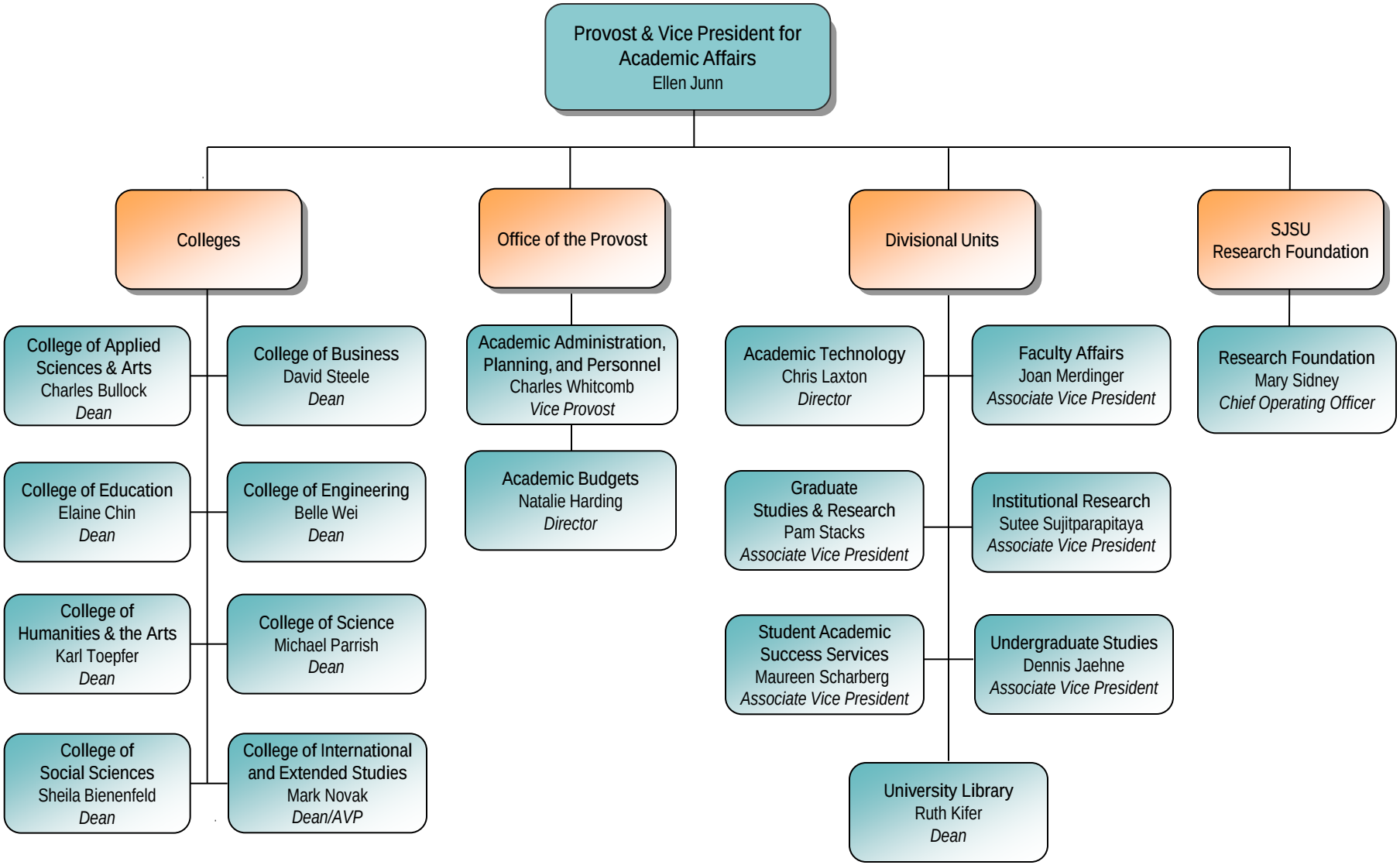

Updated: 1/6/12