

Main Campus

BUILDING LOCATION

A Modular A	D3	JWH Joe West Hall.....	D4
ADM Administration	B2	KING Dr. Martin Luther King, Jr. Library	B1
AQX Aquatics Center	D3	MH MacQuarrie Hall	D
ART Art Building.....	C3	MD Morris Dailey Auditorium	B2
ASH Associated Students House	D1	MOD F Modular	B4
ASP AS Print Shop.....	B3	100A Modular.....	B4
ATM	B4	100B Modular.....	B4
BBC Boccardo Business Complex.....	C4	MUS Music Building	C3
BK Bookstore.....	B3	SCI Science Building	C1
BT Business Tower	C4	SH Sweeney Hall	D2
CAR Career Center	B2	SPM Spartan Memorial.....	C1
CC Computer Center	B2	SPXC Spartan Complex Central	C2
CCB Central Classroom Building	C2	SPXE Spartan Complex East	C2
CH Concert Hall	C3	SRAC Student Recreation and Aquatic Center	D3
CL Clark Hall	B2	SSC Student Services Center..	A4
CP Cooling Plant	C4	SWC Student Wellness Center	C2
CVA Campus Village A.....	D4	SU Diaz Compean Student Union	B3
CVB Campus Village B.....	D4	TH Tower Hall.....	B2
CVC Campus Village C.....	D4	UPD University Police Department	D2
CV2 Campus Village 2	D4	UT University Theatre	B1
CYA Corporation Yard A	B4	WSH Washburn Hall.....	D3
CYB Corporation Yard B	B4	WSQ Washington Square Hall.....	C1
DC Dining Commons	D3	YUH Yoshihiro Uchida Hall	C1
DH Duncan Hall	D1		
DMH Dudley Moorhead Hall.....	B2		
DBH Dwight Bentel Hall	C2		
EC Event Center.....	C3		
ENG Engineering Building.....	B3		
FOB Faculty Offices	C2		
HB Health Building	C4		
HGH Hugh Gillis Hall.....	B1		
IRC Instructional Resource Center	B2		
IS Industrial Studies	B4		

Parking Garages	
North at Tenth Street	A4
West at Fourth Street	D1
South at Seventh Street	D2
Food/Coffee	
CVB	D4
KING	B1
MH	D2
SU	B3

LEGEND

Electronic Door	Parking	Elevator
Wheelchair accessible	Disabled parking DMV placard	Elevator
Restricted access	Disabled parking University permit	Park and Ride shuttle
	20/30 minutes	

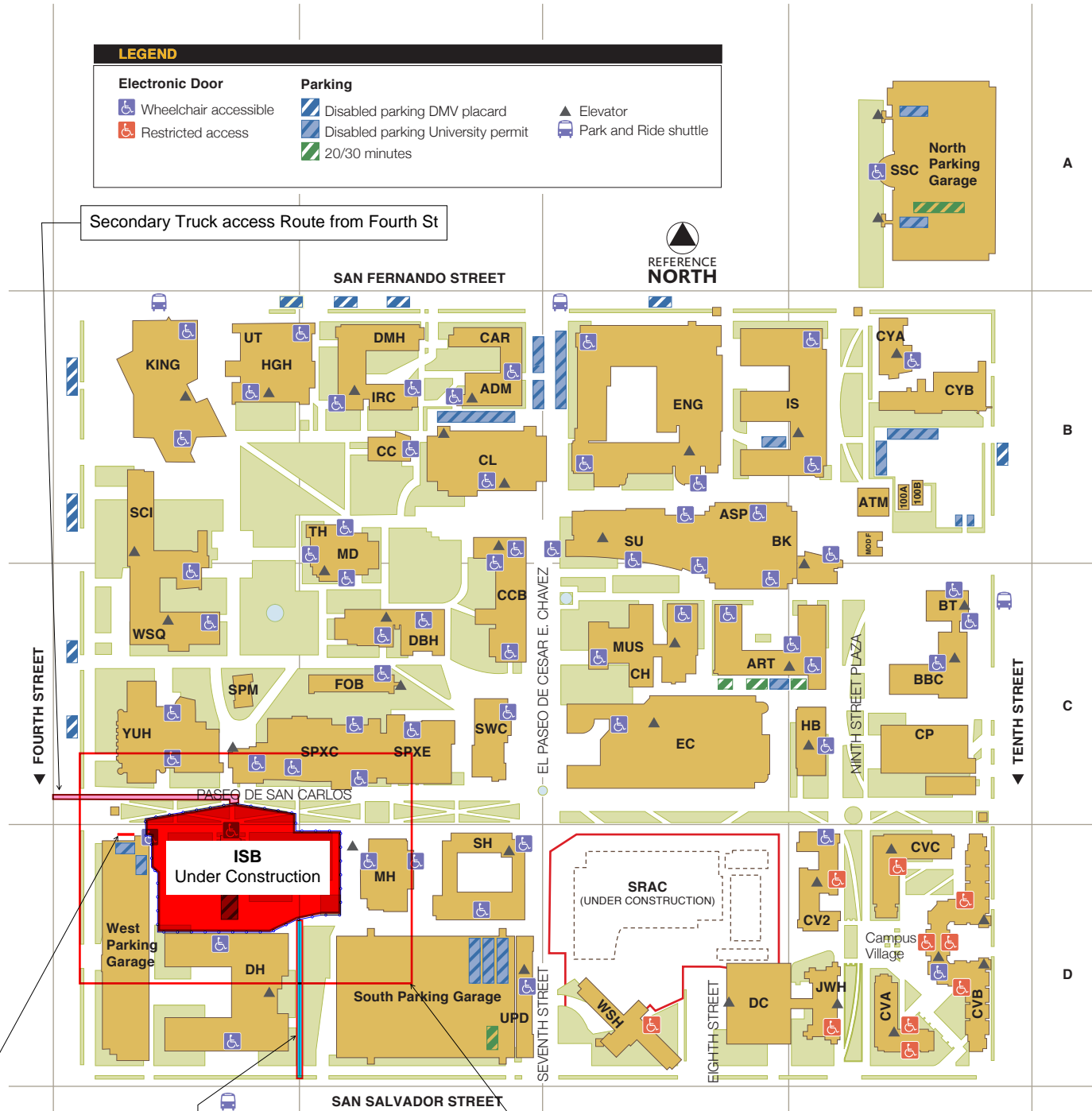

Temporary ADA Ramp During Construction

Primary Truck access Route from San Salvador ST

See Detail on Page 2.

PASEO DE SAN CARLOS

ISB
Under Construction

MH

DH

**West
Parking
Garage**

Temporary ADA
Ramp During
Construction

ADA & Pedestrian
Route

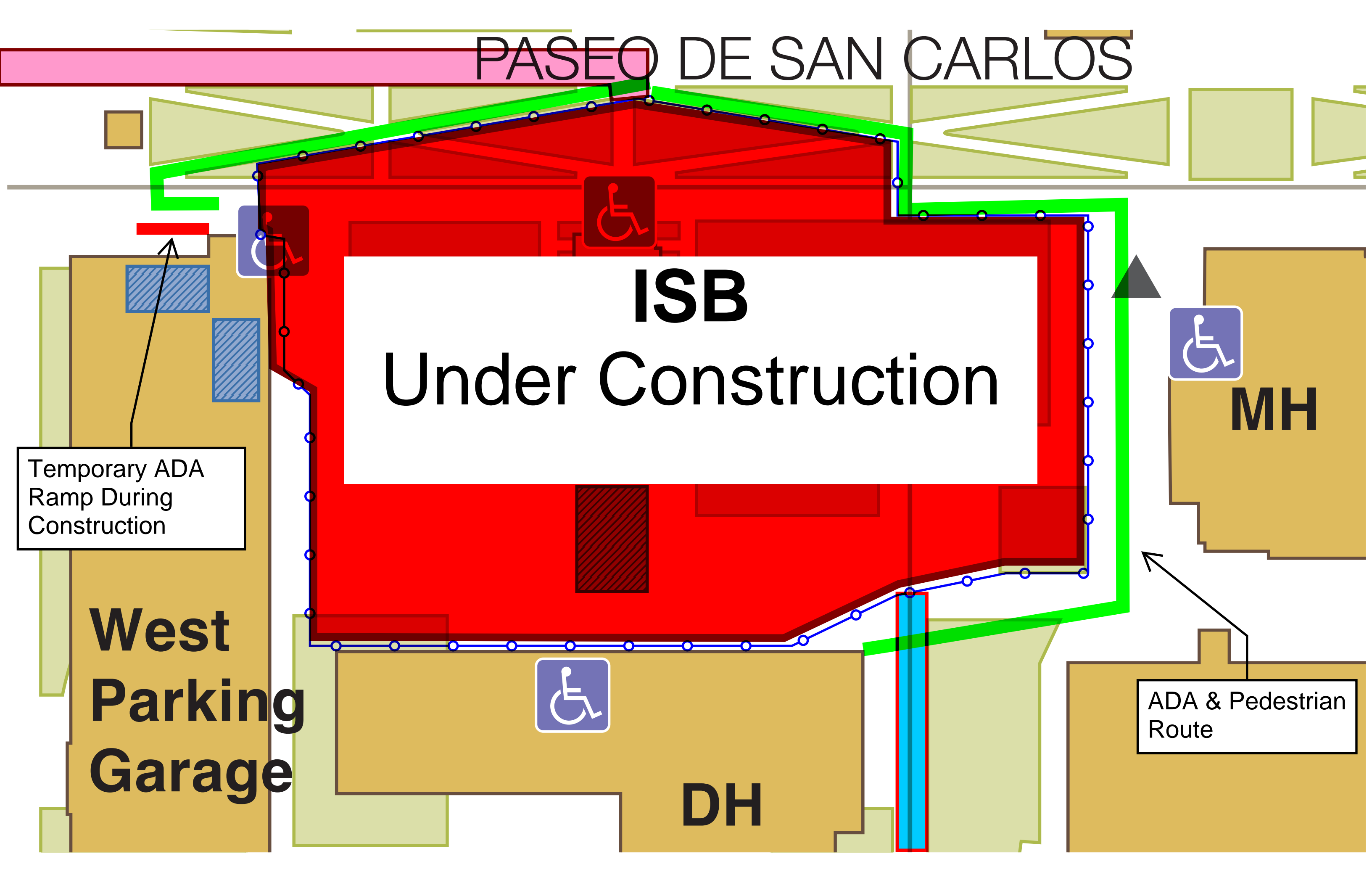

K
J
H
G
F
E
D
C
B
A

1 2 3 4 5 6 7 8 9 10

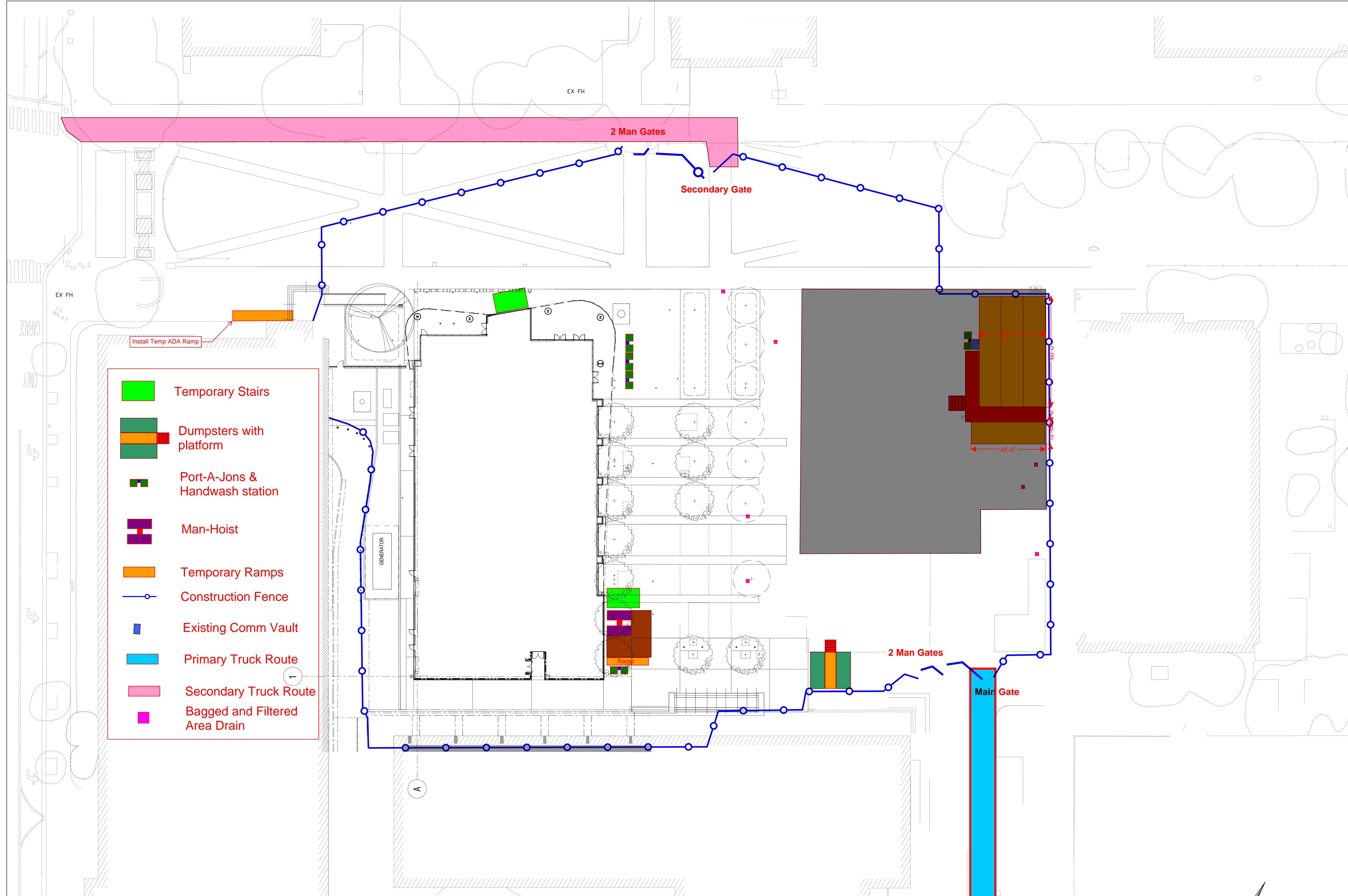

- Temporary Stairs
- Dumpsters with platform
- Port-A-Jons & Handwash station
- Man-Hoist
- Temporary Ramps
- Construction Fence
- Existing Comm Vault
- Primary Truck Route
- Secondary Truck Route
- Bagged and Filtered Area Drain

LEGEND

- | | | | |
|---------|----------------------------------|--|---|
| — FW — | FIRE WATER | | BACK FLOW PREVENTER (2 CS.01) |
| — DW — | DOMESTIC WATER | | WATER METER FOR DOMESTIC AND RECYCLED WATER |
| — RWP — | RECLAIMED WATER FOR PLUMBING | | STORM DRAIN MANHOLE (1 CS.02) |
| — RW — | RECLAIMED WATER FOR IRRIGATION | | STORM DRAIN INLET (7 CS.00) |
| — SD — | STORM DRAIN | | FIRE HYDRANT (3 CS.01) |
| — SS — | SANITARY SEWER | | FIRE DEPARTMENT CONNECTION (1 CS.01) |
| — E — | ELECTRICAL CONDUIT | | HORIZONTAL STAND PIPE |
| — T — | TELECOM CONDUIT | | STORM DRAIN BUBBLER (4 CS.01) |
| — ST — | STEAM AND CONDENSATE | | STORM DRAIN SUMP PUMP |
| — CW — | CHILLED WATER SERVICE AND RETURN | | |
| — IRR — | IRRIGATION | | |

GENERAL NOTE

1. EXISTING UTILITIES WITH THE BUILDING FOOTPRINT SHALL BE REMOVED TO THE NEAREST UTILITY STRUCTURE AND REROUTED AS NEEDED. EXISTING STORM DRAIN AND SANITARY SEWER PIPING SHALL BE VIDEO INSPECTED PRIOR TO THE INSTALLATION OF NEW PIPING OR STRUCTURES.
2. PROPOSED BUILDING FIRE SPRINKLER POINT OF CONNECTION. INSTALL STAND PIPE ONTO 8" FIRE SPRINKLER MAIN WITH A REDUCER TEE. EXTEND BUILDING FIRE SPRINKLER PIPING TO FIRE ROOM. SEE PLUMBING PLANS FOR CONTINUATION.
3. ALL DOMESTIC AND FIRE WATER PIPE CONNECTIONS, JOINTS & FITTINGS SHALL BE MECHANICALLY RESTRAINED.
4. STORM DRAIN SUMP PUMP. PUMP TO THE DUPLEX PUMPS SYSTEM WITH H2O RATED LID. PUMPS SHALL BE DESIGNED FOR A PEAK DESIGN FLOW OF 0.207 CFS.
5. STORM DRAIN SUMP PUMP. PUMP TO THE DUPLEX PUMPS SYSTEM WITH H2O RATED GRATE LID. PUMPS SHALL BE DESIGNED FOR A PEAK DESIGN FLOW OF 0.089 CFS.

Signed & Sealed By:

Stamps & Approvals

Project Key Plan

NOT FOR CONSTRUCTION

DRAFT

Rev	Date	Description

Project Title

SAN JOSE STATE UNIVERSITY
210 PASEO DE SAN CARLOS
SAN JOSE, CA 95192
INTERDISCIPLINARY SCIENCE BUILDING

Project Phase
75% CONSTRUCTION DOCUMENTS

Date	02/15/19	Drawn By	SMH
Project Number	2016170-10	Checked By	SMH

Sheet Title
CIVIL SITE UTILITY PLAN

Sheet Number
C1.00

Scale
1" = 20'

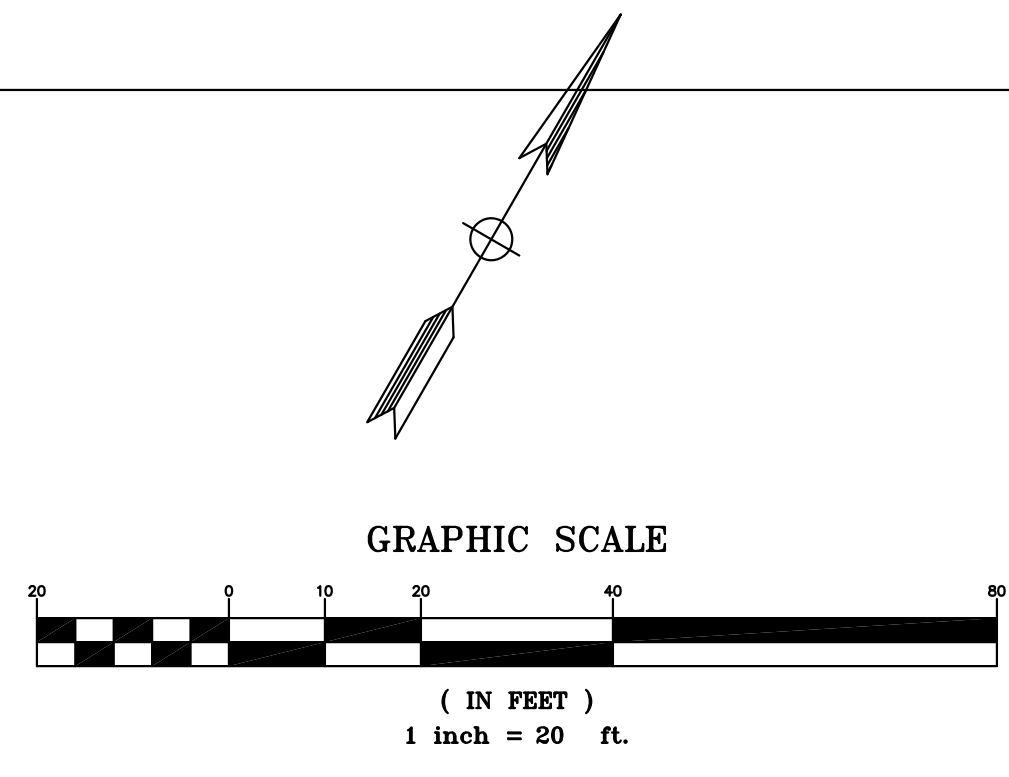

TIME STAMP