

MIYETANI CHAUKE
INTERNSHIP REPORTS DAY
STATISTICS INTERN: SUMMER 2015

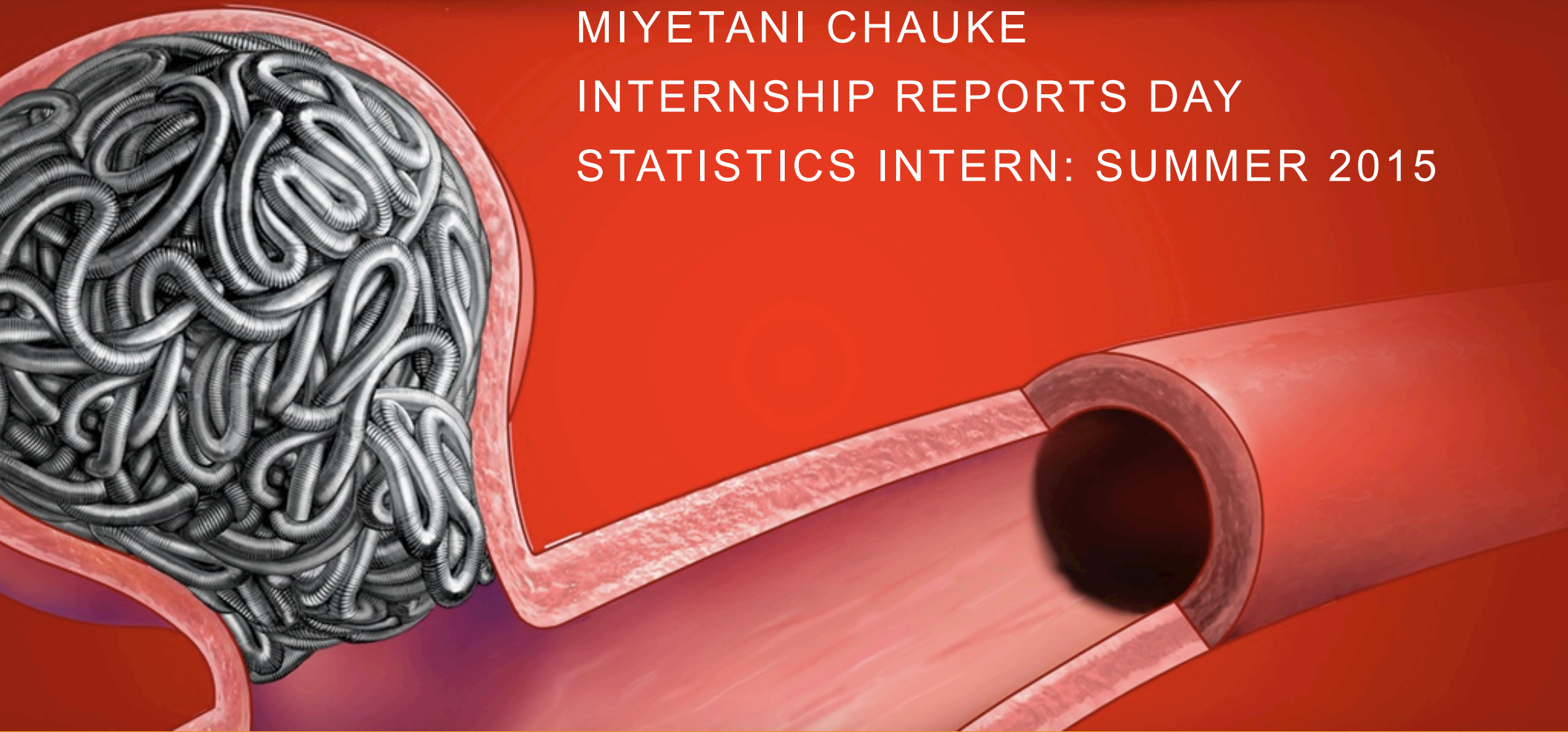

Penumbra Inc.

- Develops and markets innovative medical devices
- Penumbra system for treatment of ischemic stroke
- Randomized Control Trial: THERAPY Trial

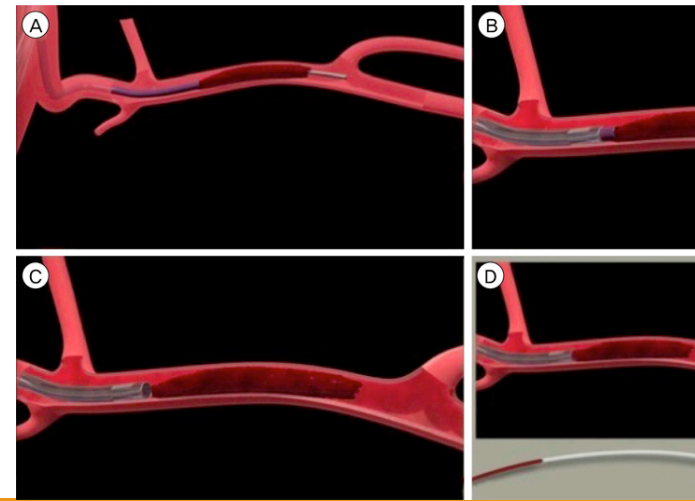

Background

○ Academic

BS, Biochemistry 2002-2006, College of Saint Elizabeth, NJ

PhD, Neuroscience 2006-2012, University of California, Riverside

MS, Statistics 2014-present, San Jose State University

○ Professional

Graduate Student Researcher 2006-2011, University of California, Riverside

Graduate Teaching Assistant 2008-2011, University of California, Riverside



Finding the internship

Linkedin

Indeed

Glassdoor

Dr. Bremer

submit tailored cover
letter and resume
online

Skype interviews:
discuss professional
background,
discuss personality

Internship offer:
salary offer, time
available to work



Analyses

Jonckheere-Terpstra
Wilcoxon
Kruskal-Wallis Nominal
logistic Stepwise
nonparametric
statistics
Shift-analysis regression
Mann-Whitney Ordinal
Cochran-Mantel-Haenszel

Coursework

MA261A: Regression Theory and Methods

- Variable selection methods
- Model diagnostics

MA167: Programming in SAS

- proc univariate, proc reg, proc corr
- Graphs, tables

MA258: Categorical Data Analysis

- Chi-square tests, Cochran-Mantel-Haenszel Tests
- Binary and ordinal logistic regression



Contact

Hope Buell

PhD Statistician

Clinical Department

hope.buell@penumbrainc.com